



AGING FACE. FIGHTING



Cover: A Nigerien woman and her 2-year-old son prepare for a visit with health workers.

In the Dominican Republic, Maria Fernanda Sanson (second from left), supervises health medicators working to eliminate lymphatic filariasis, a parasitic disease.

DISEASE. BUILDING HOPE.



A formal request for information from a Guatemalan municipality tracked down the hens the women of this boy's village had requested.

CONTENTS

- 2 OUR MISSION
- 4 THE CARTER CENTER AT A GLANCE
- 7 A MESSAGE FROM PRESIDENT JIMMY CARTER
FROM THE CHAIRMAN AND THE CEO
- 10 PEACE PROGRAMS
- 18 HEALTH PROGRAMS
- 28 PHILANTHROPY
- 74 FINANCIAL INFORMATION
- 94 OUR COMMUNITY



MISSION

The Carter Center is guided by the principles of our founders, Jimmy and Rosalynn Carter. Founded, in partnership with Emory University, on a fundamental commitment to human rights and the alleviation of human suffering, the Center seeks to prevent and resolve conflicts, enhance freedom and democracy, and improve health.

The Center believes that people can improve their own lives when provided with the necessary skills, knowledge, and access to resources.

The Center emphasizes action and measurable results in the lives of the people it seeks to help.

The Center values the courage to break new ground, fill vacuums, and address the most difficult problems in the most difficult situations.

The Center recognizes that solving difficult problems requires careful analysis, relentless persistence, and the recognition that failure is an acceptable risk.

The Center is nonpartisan, and it seeks to work collaboratively with other organizations from the highest levels of government to local communities.



A woman travels a dusty road in South Sudan, where The Carter Center is fighting trachoma and Guinea worm disease.

THE CAUSE CENTRE

OVERVIEW

The Cause Centre is a U.S. Public Benefit Corporation established in 1982. A 501(c)(3) nonprofit organization since 2010.

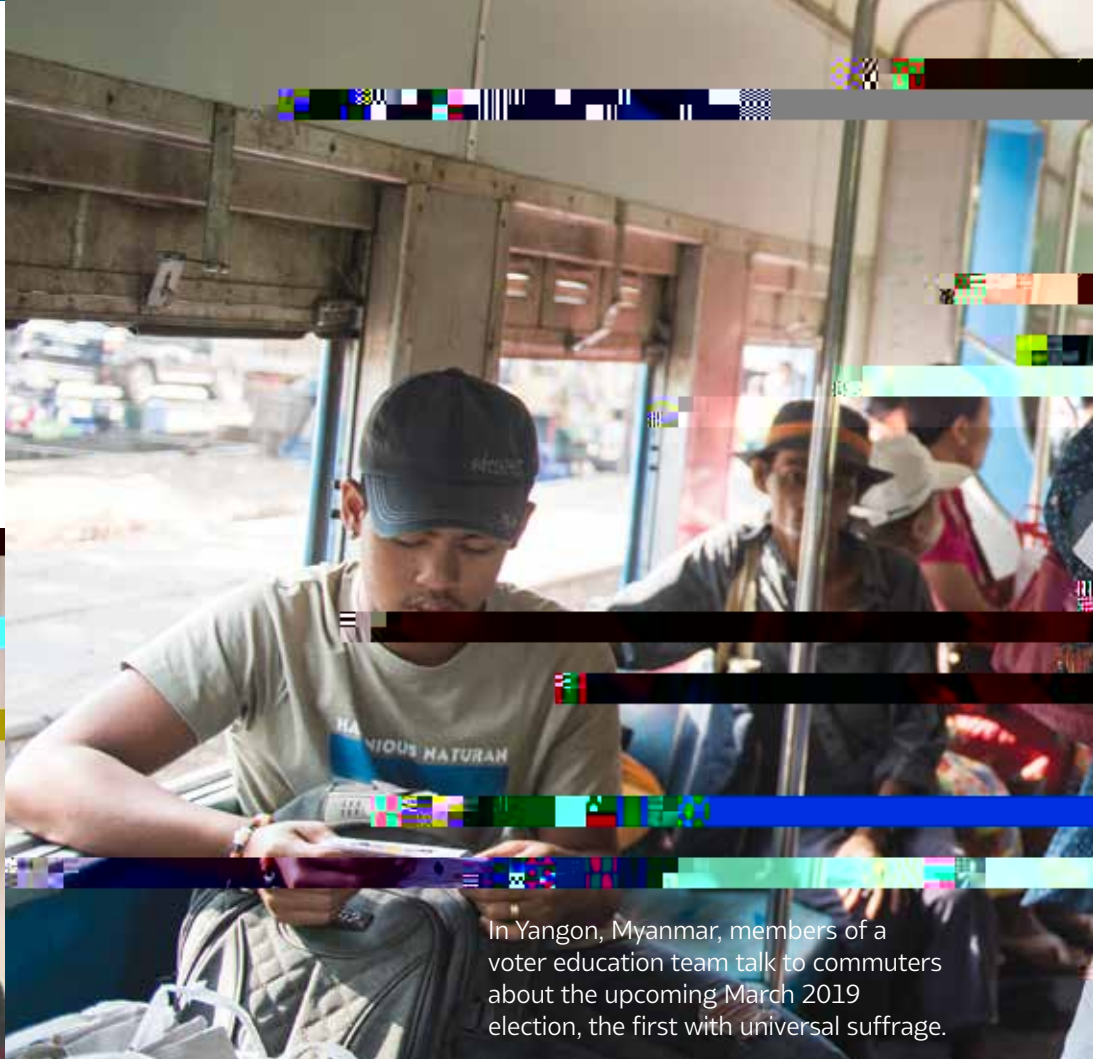
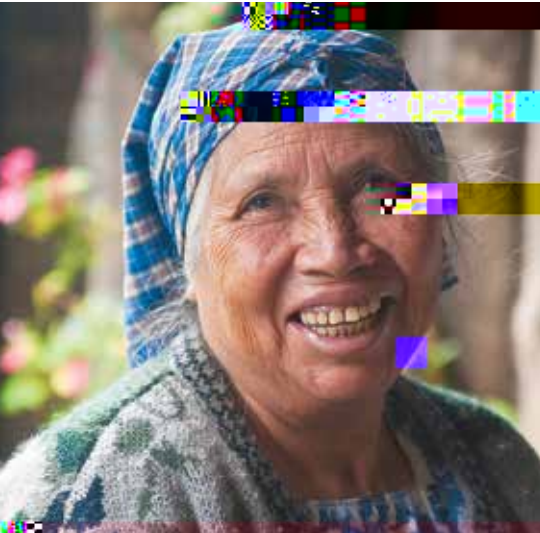

In Yangon, Myanmar, members of a voter education team talk to commuters about the upcoming March 2019 election, the first with universal suffrage.

KEY ACCOMPLISHMENTS

- Led the development of the first U.S. Public Benefit Corporation in 1986 and the first 501(c)(3) nonprofit in 2010.
- Operates in 10 countries: Ethiopia, Eritrea, Nepal, Liberia, Sudan, South Sudan, Uganda, Malawi, Kenya, Haiti, Bangladesh, and the Middle East.
- Serves 10 million people in 10 countries and 100+ communities.
- Provides voter education and civic engagement in 10 countries.
- Provides voter education and civic engagement in 10 countries.
- Provides voter education and civic engagement in 10 countries.



Two girls play in a square in Kathmandu, Nepal, where The Carter Center has been working to further peace and democracy for more than a decade.

A MESSAGE FROM
PRESIDENT JIMMY CARTER

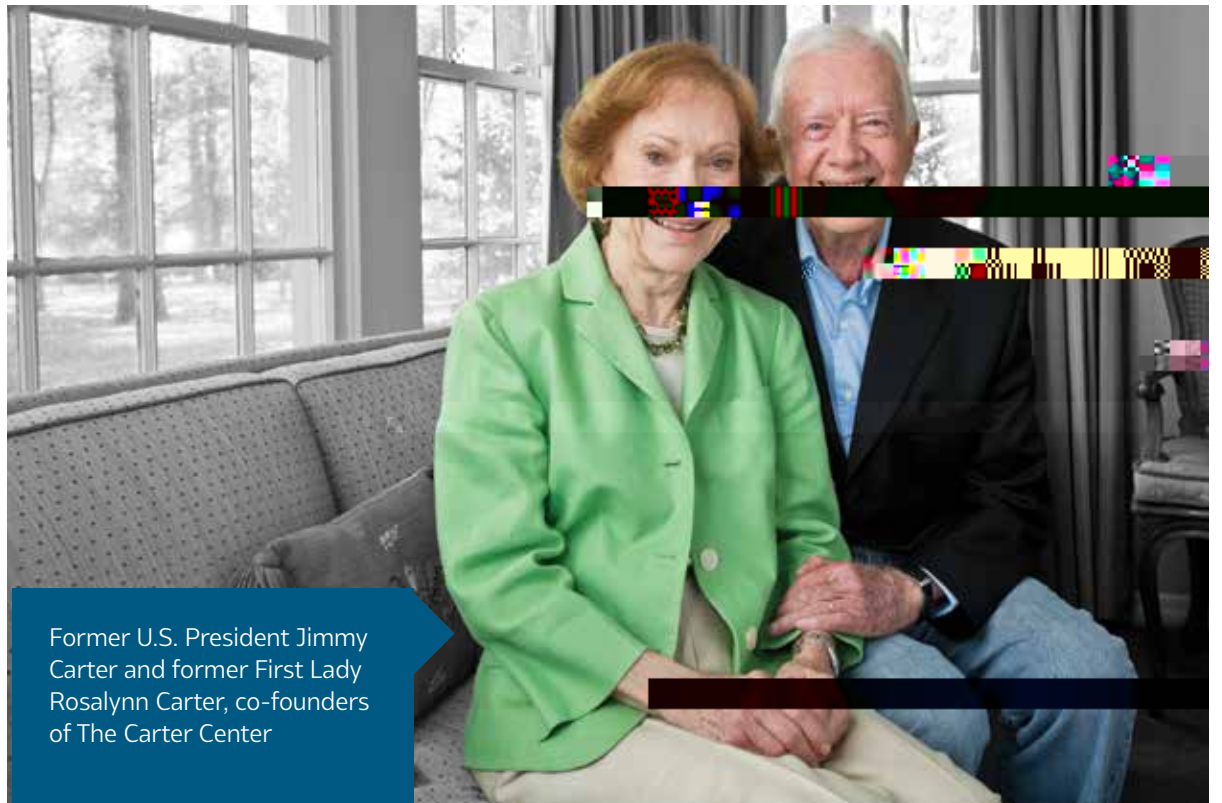

Former U.S. President Jimmy Carter and former First Lady Rosalynn Carter, co-founders of The Carter Center

FROM THE CHAIRMAN AND THE CEO



Jason Carter



Ambassador (ret.)
Mary Ann Peters

The Carter Center works to fill vacuums in the world, seeking out problems that no one else is addressing. Such work carries us to some of the most challenging places on earth.

Sometimes the challenges are environmental, such as our fight to rid the Americas of the parasitic disease river blindness, which takes health workers deep into the Amazon Rainforest, accessible only by boat or small plane and days of hiking on jungle paths.

A challenge can be institutional, such as in the Democratic Republic of the Congo, where a Carter Center report two years ago exposed \$750 million missing from the state-owned mining company's ledger.

In Chad and Ethiopia, our Guinea worm eradication campaign faces a scientific challenge as some animals have become infected with the disease.

In Mali, supporting sustainable peace is a challenge. The Carter Center is serving as the Independent Observer of the implementation of the country's 2015 peace agreement and has warned that progress has been sporadic and slow.

Fortunately, meeting difficult challenges has been our stock-in-trade since 1982. In the Americas, we have enlisted the help of the indigenous Yanomami health workers to enable us to more effectively reach this last group of people who are vulnerable to river blindness. With Carter Center support, the Democratic Republic of the Congo has made "meaningful progress" toward extractive sector transparency, according to an international board, and we are monitoring the enactment of recent human rights and governance reforms resulting from the Center's work.

Scientists around the world are now assisting our Guinea worm staff with research into every facet of disease transmission. And in Mali, former rebels recently joined with army soldiers to form new combined battalions, a small victory in the formal peace process.

Thank you for your unwavering support as we tackle these challenges.



Jason Carter
Chairman
Board of Trustees



Ambassador (ret.)
Mary Ann Peters
Chief Executive Officer



Village chiefs meet at a Fulani camp for internally displaced people in Mopti, Mali, where The Carter Center is monitoring implementation of a 2015 peace agreement. The Center also is fighting trachoma and Guinea worm disease in the country.

PEACE

OG AMCS



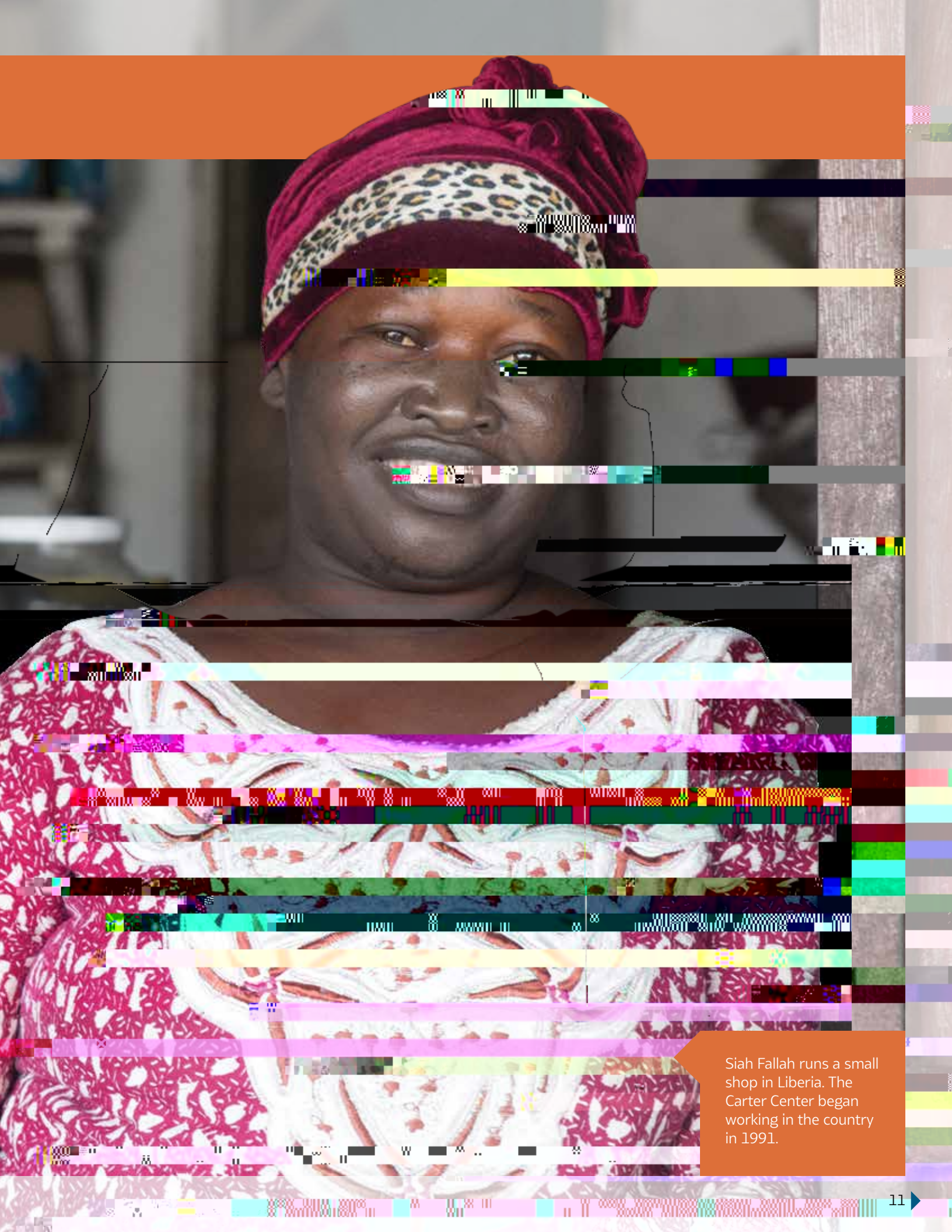

Siah Fallah runs a small shop in Liberia. The Carter Center began working in the country in 1991.

DEMOCRACY PROGRAM

The Carter Center sent missions to observe three elections in Tunisia, the only country where the 2011 Arab Spring protests led to a transition to a more democratic political system. The Center also sent small teams to observe the Muskogee (Creek) Nation's elections for the tribe's principal chief, second chief, and National Council. The Carter Center released a report analyzing Kenya's electoral dispute resolution system, focusing on issues in Kenya's 2017 polls. The 2017 presidential election was widely debated across the African continent, as the results were

annulled and a fresh election held, even though it was not clear that the problems had impacted the election outcome. The program also completed a report analyzing Kenya's law requiring a quota of female candidates for elective offices. In addition, the program continued its support to civil society partners working on elections and political participation in Liberia, the Democratic Republic of the Congo, Tunisia, and Myanmar. Finally, the program launched an initiative on digital threats to democracy, including developing new open-source tools to assess social media around elections and organizing policy dialogue on human rights and social media.

Tunisians were asked to cast ballots in three successive elections in less than a month, between Sept. 15 and Oct. 13, 2019, following the death of the country's president. Citizens voted for president, members of Parliament, and then president again in a runoff. The Carter Center observed all three elections.

Turnout was low in the first two polls but increased substantially for the runoff presidential elections. The presidential race overshadowed the legislative elections, despite Parliament's relative importance over the executive under Tunisia's new constitution. Tunisians elected a politically inexperienced candidate for president who ran as an independent.

The Carter Center's 80-plus observation mission was led by Salam Fayyad, former Palestinian prime minister. The observer team, which included citizens from more than 30 countries, visited 337 polling stations and all 27 tally centers in Tunisia for the runoff election. Observers reported only minor irregularities in a small number of the polling stations visited.



RULE OF LAW PROGRAM

The Carter Center partners with governments, civil society, and international bodies to advance information, accountability, and justice and seeks to transform lives and support communities and nations with better governance. In Guatemala, Liberia, and Bangladesh, the Center and its partners assisted women who filed nearly 1,000 requests for information, empowering them to make positive changes related to education, land, business, and

personal security. Through additional efforts in Liberia, the Center helped the Liberia National Police pass and begin implementing policies that permit citizens to hold police officers accountable and increase trust through the filing of complaints and commendations. The Center also provided legal support to approximately 1,500 individuals in marginalized communities, trained over 1,000 traditional and community leaders in alternative dispute resolution, and began efforts to raise the awareness of more



Baby in tow, a man in capital Tunis casts his ballot for parliamentary elections on Oct. 6, 2019.

than 40,000 citizens of their rights in the criminal justice sector and the obligations of the justice system to uphold the rule of law. In Bermuda, The Carter Center used its Implementation Assessment Tool to measure the extent and quality of implementation of access to information legislation, providing a road map for improvement.

CONFLICT RESOLUTION PROGRAM

As the official Independent Observer of implementation of the peace agreement in Mali, The Carter Center issued three reports on the situation there in 2019. The Center also laid groundwork for hybrid peace-health initiatives



in Mali and Sudan, where local peacebuilding in two states aims to improve access for health work. Continuing its close monitoring of the conflict in Syria, The Carter Center and its partners explored new options for conflict transformation that could arise from conditional sanctions relief and published a series of reports that identified

areas with high levels of contamination by unexploded ordnance and mines, based on information the Center has collected and curated since 2013. Several workshops were aimed at helping religious and community leaders in Europe, North Africa, and the United States counter



HUMAN RIGHTS PROGRAM

Efforts by Carter Center-supported human rights networks in the Democratic Republic of the Congo resulted in the establishment of crucial laws to protect human rights defenders in two of the six provinces where the networks are active. The International Extractive Industries Transparency Initiative Board recognized the DRC's "meaningful progress" in improving extractive sector transparency and acknowledged the Carter Center's important role in supporting these efforts. The Center's annual Human Rights Defenders Forum, held in Atlanta in October, followed the theme "Building Solidarity Toward

Equality for All." Forum participants called on local and national governments and international organizations to increase efforts to protect activists who are threatened or attacked and increase meaningful long-term support for their work. Protection includes offering activists political, moral, and physical support in times of crisis; creating robust programs to support women activists; and eliminating impunity for those who attack human rights and peace activists. Governments should also provide needed resources and other support, they said. The Center worked with nearly 200 religious, traditional, and community leaders in Nigeria and Ghana to inform and empower the women and girls in their communities.



CHINA PROGRAM

Forty years after President Carter ended three decades of diplomatic estrangement between the United States and China, The Carter Center convened a three-day forum on Sino-American relations. The forum featured panel discussions with dozens of leading U.S. and Chinese scholars, policymakers, and veterans of statecraft, and the Center published 13 papers from participating scholars. The Center also hosted the sixth annual conference of the International Consortium for China Studies, titled “The Rise of China and Its Impact on Developing

Countries.” For this conference, the Center commissioned white papers to analyze the impact of China’s increasing engagement in Latin America and the Caribbean from the Chinese, American, and Latin American perspective. The Center organized workshops in Johannesburg, South Africa, and Addis Ababa, Ethiopia, which brought together government representatives, nongovernmental organizations, and private-sector actors to explore avenues for cooperation. As a result of the Center’s 2018 workshop in Djibouti, deconfliction efforts spearheaded by the Djiboutian government are underway.

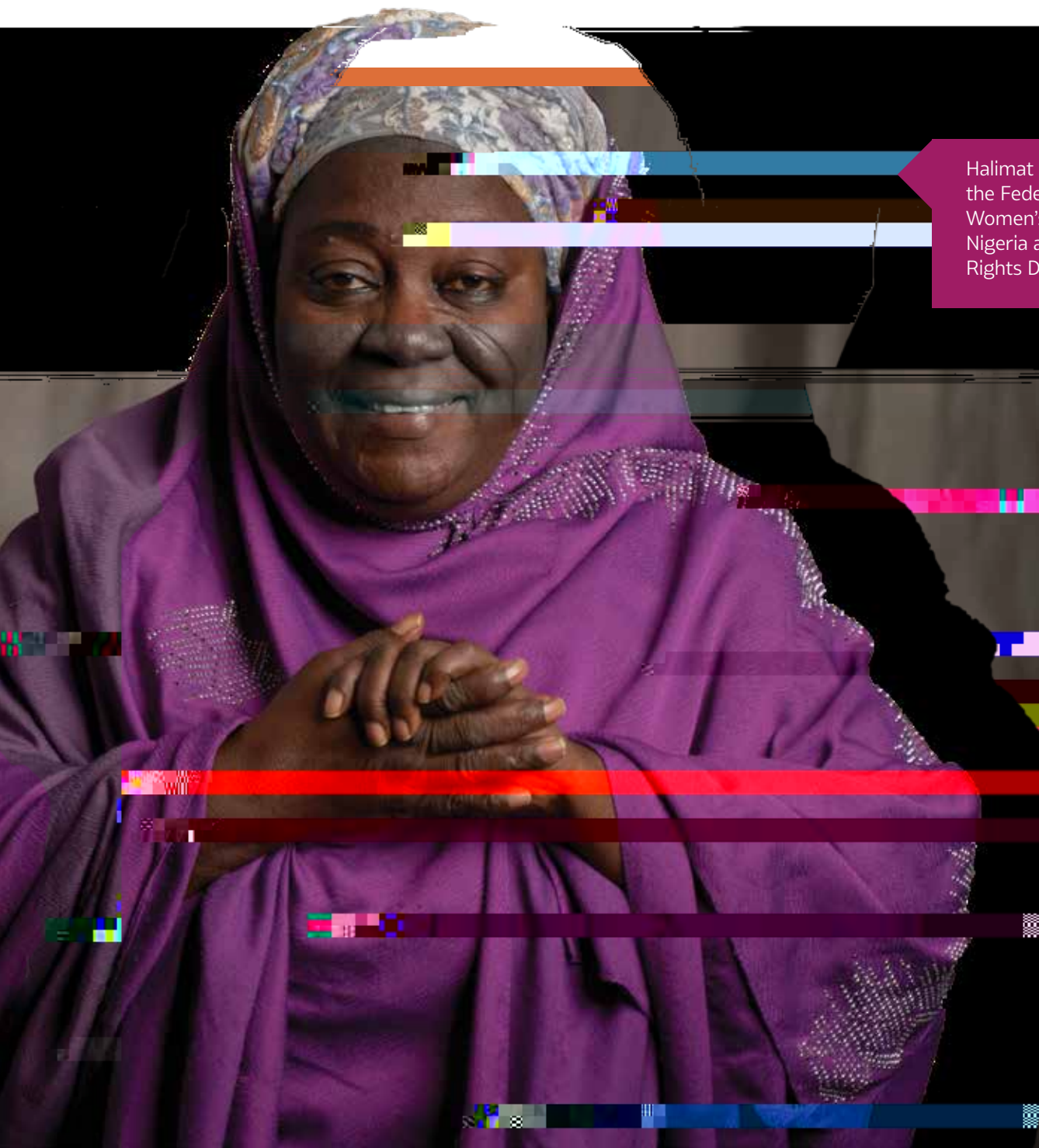

Halimat Jibril represented the Federation of Muslim Women’s Association in Nigeria at the 2019 Human Rights Defenders Forum.

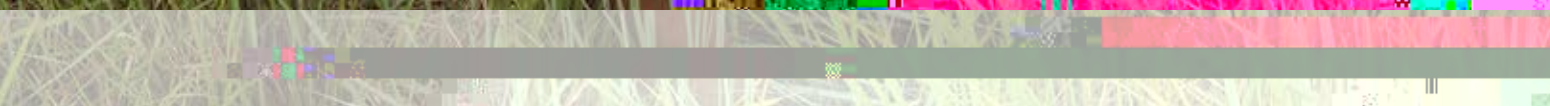
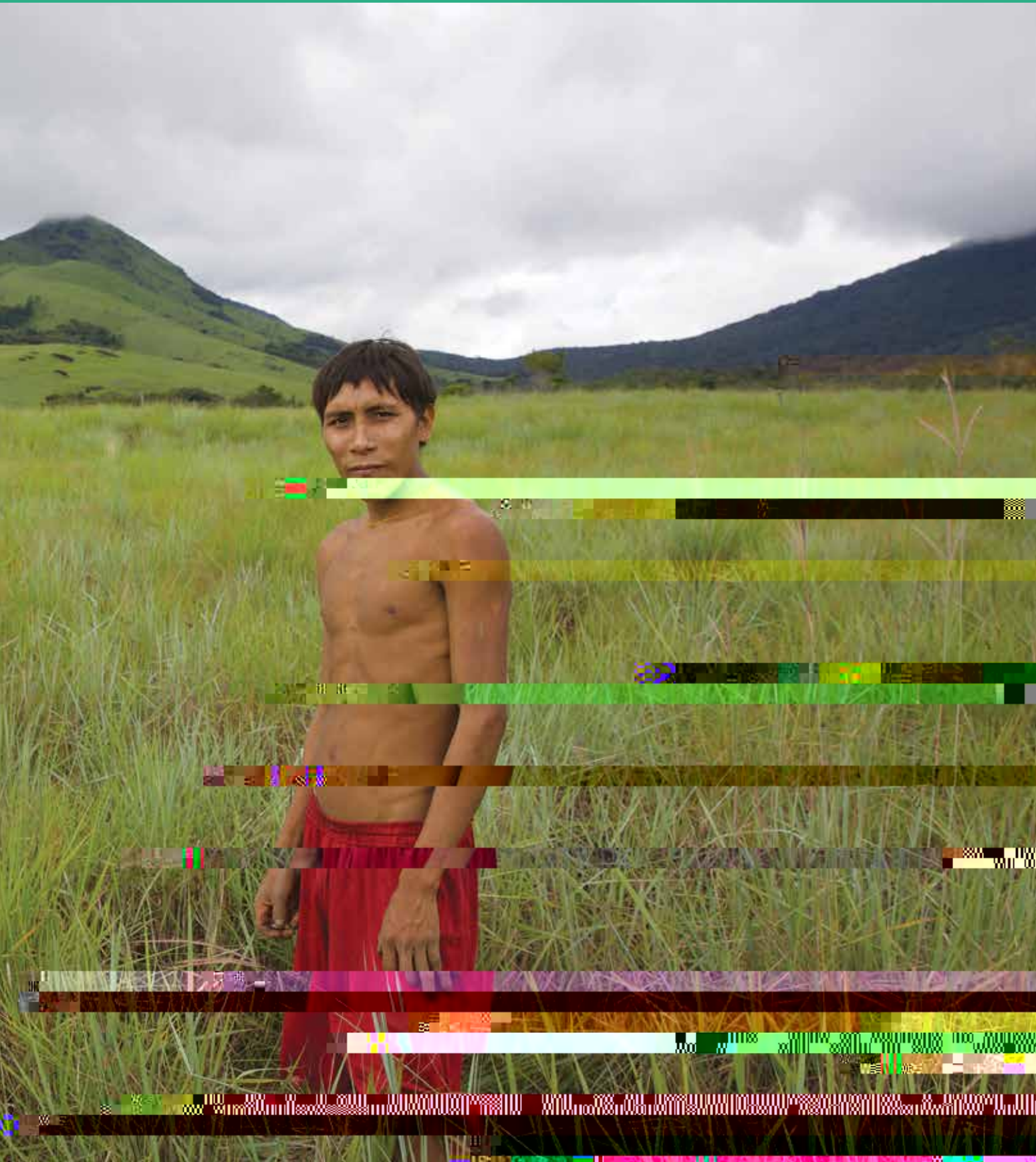
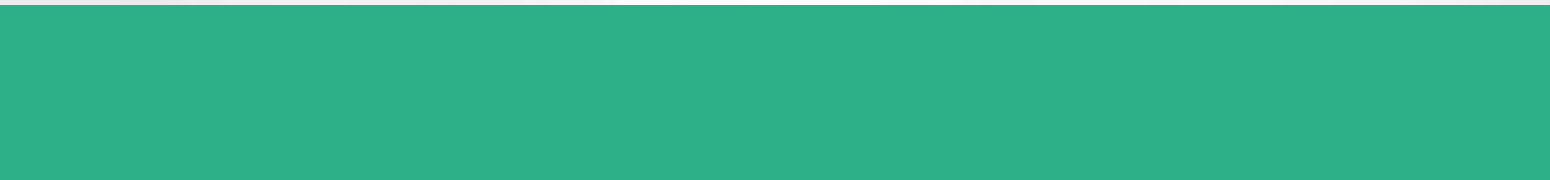

GUINEA WORM ERADICATION PROGRAM

The Carter Center reported just 54 human cases in 2019, along with 1,994 infections in animals, mostly dogs in Chad. (Figures are provisional.) Intensified surveillance and interventions are taking place, particularly in Chad, which had 49 of the human cases. A single case reported in Cameroon is believed to have been imported from Chad. The Carter Center is now working in Angola, which had one case in 2019. When the Center started leading the global eradication program in 1986, there were

an estimated 3.5 million cases in 21 countries in Africa and Asia. Progress has been achieved entirely through behavioral change, as there is no medication to treat the parasitic disease nor vaccine to prevent it. The Carter Center board of trustees in 2019 launched a two-year, \$40 million campaign to support the challenging final stages of eradicating Guinea worm disease. The Carter Center Challenge Fund will match donations of \$100,000 or more to the Guinea Worm Eradication Program, up to \$10 million per year in 2019 and 2020, for a total of \$20 million in matching funds.

Nakopir Natiwi faced 15 Guinea worms in two years.

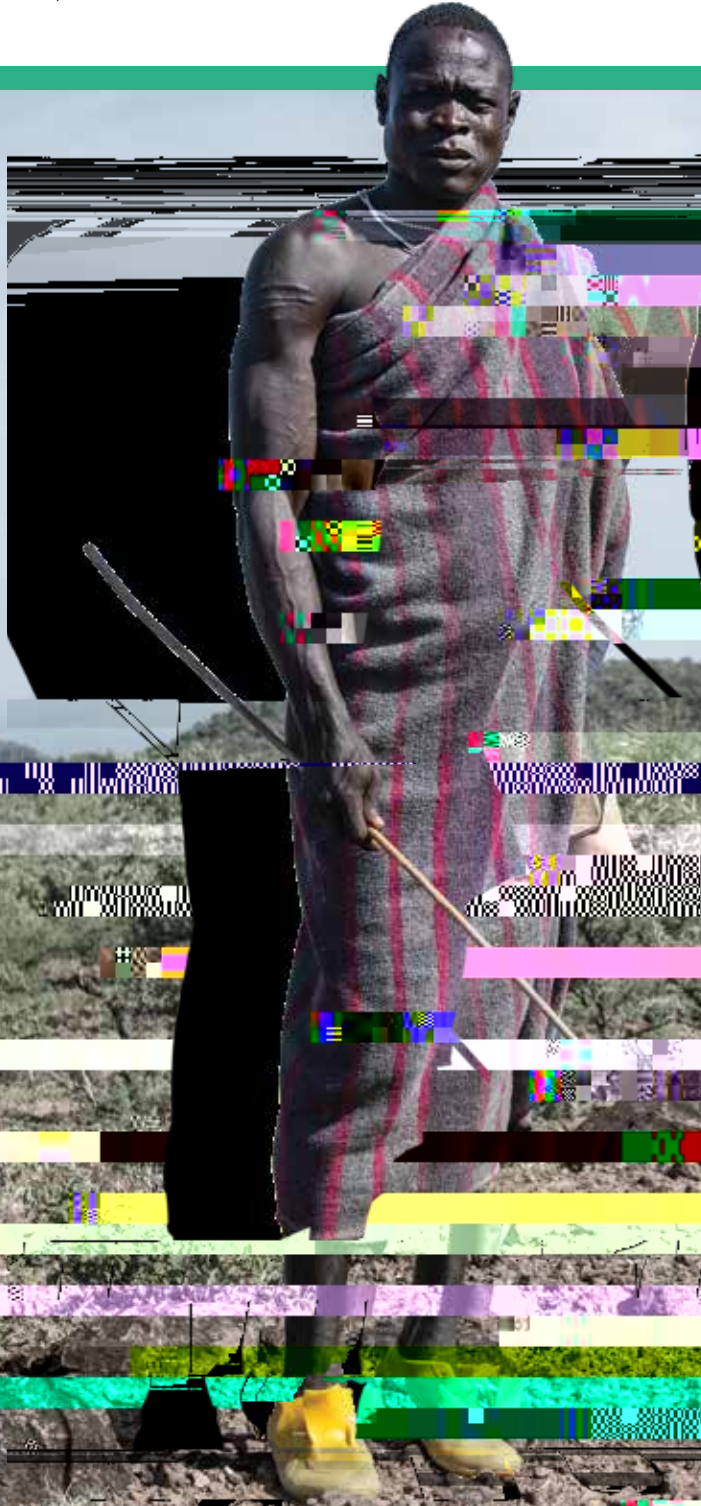

RIVER BLINDNESS ELIMINATION PROGRAM

The Carter Center assists six countries in delivering Mectizan® (donated by Merck & Co., Inc.) to populations at risk for this parasitic disease, also called onchocerciasis. Over 20 million treatments (provisional figure) were provided in 2019 in Center-assisted mass drug administration programs. The largest effort is in Nigeria, followed by Ethiopia. The goal of the program is to reach a point where transmission of the disease is interrupted and treatments can safely be stopped; a total

of 6.8 million treatments have been halted in accordance with World Health Organization guidelines. The Carter Center-assisted country closest to elimination in Africa is Uganda, where treatments have been stopped in 15 of 17 transmission zones. In the Americas, four countries have eliminated river blindness and 94% of Mectizan treatments are no longer needed. About 30,000 Yanomami indigenous people living in the areas bordering Brazil and Venezuela remain at risk; Yanomami health agents are helping deliver Mectizan and other health services to their communities.

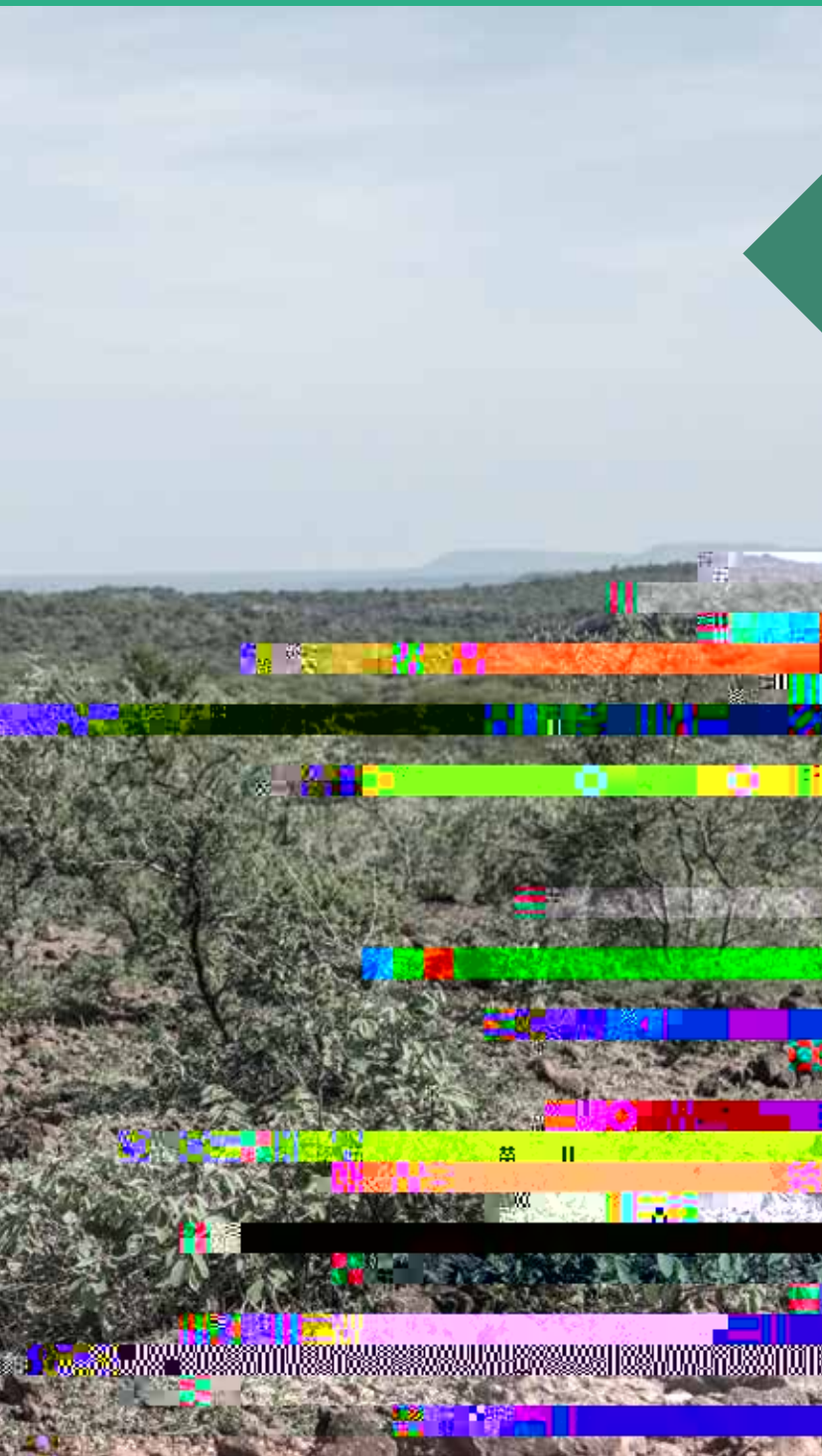

Nakopir Natiwi sticks closer to home than his fellow Toposa cattlemen. His left leg is atrophied, preventing him from traveling as fast and far as them. It's a constant reminder of the 15 Guinea worms he endured over a two-year period many years ago.

Natiwi, who lives in southeastern South Sudan, contracted the parasitic disease by drinking water contaminated with the tiny water fleas that harbor the early stage of the parasite. After maturing in his body for a year, the worms burned a hole through the skin as they emerged from the body. It's a painful process.

"Guinea worm is worse than a knife," Natiwi said. "The cut of a knife hurts for ask; a r13ktheision 2 f-meOrgntnr hloseunt dser he cun the

s. Be cd thctiza

swelling of the scrotum. Those who are most seriously afflicted develop elephantiasis, resulting in disfigurement, disability, and social stigma. In Africa, The Carter Center helps distribute Mectizan® (donated by Merck & Co., Inc.) and albendazole (donated by GSK), which, taken in combination, stop mosquitoes from transmitting the parasite from infected to uninfected people.

SCHISTOSOMIASIS CONTROL PROGRAM

People who bathe in natural water sources risk contracting schistosomiasis, which is spread by small freshwater snails. Schistosomiasis causes bloody urine, anemia, organ injury, and stunted growth. Working in Nigeria, The Carter Center assisted in providing over 1 million treatments to schoolchildren in 2019 to treat and prevent this disease. Praziquantel tablets were donated by Merck KGaA.

A POSITIVE SIGHT

Haboubacar Mamane Nassirou can provide a sight-saving surgery in 18 minutes. The confident nurse has been trained in a simple procedure that corrects trichiasis, a painful condition in which scarring turns a person's eyelids inward so that they scrape the cornea with every blink.

"I can operate on seven to 10 patients a day, depending on whether they need one eyelid or both eyelids done," he said matter-of-factly from a clinic in Hamdara, a village in southern Niger. He has performed these procedures for two years.

Trichiasis is the most severe stage of trachoma, a bacterial eye disease transmitted by flies. Repeated infections over time cause the scarring, which can lead to eventual blindness. The simple surgery, offered free by The Carter Center, corrects the problem. The Center also supports preventive measures such as latrine building, face washing, and antibiotics that keep people from needing the surgery.

But for those who do, confident, well-trained surgeons like Nassirou provide a hopeful future to their communities.

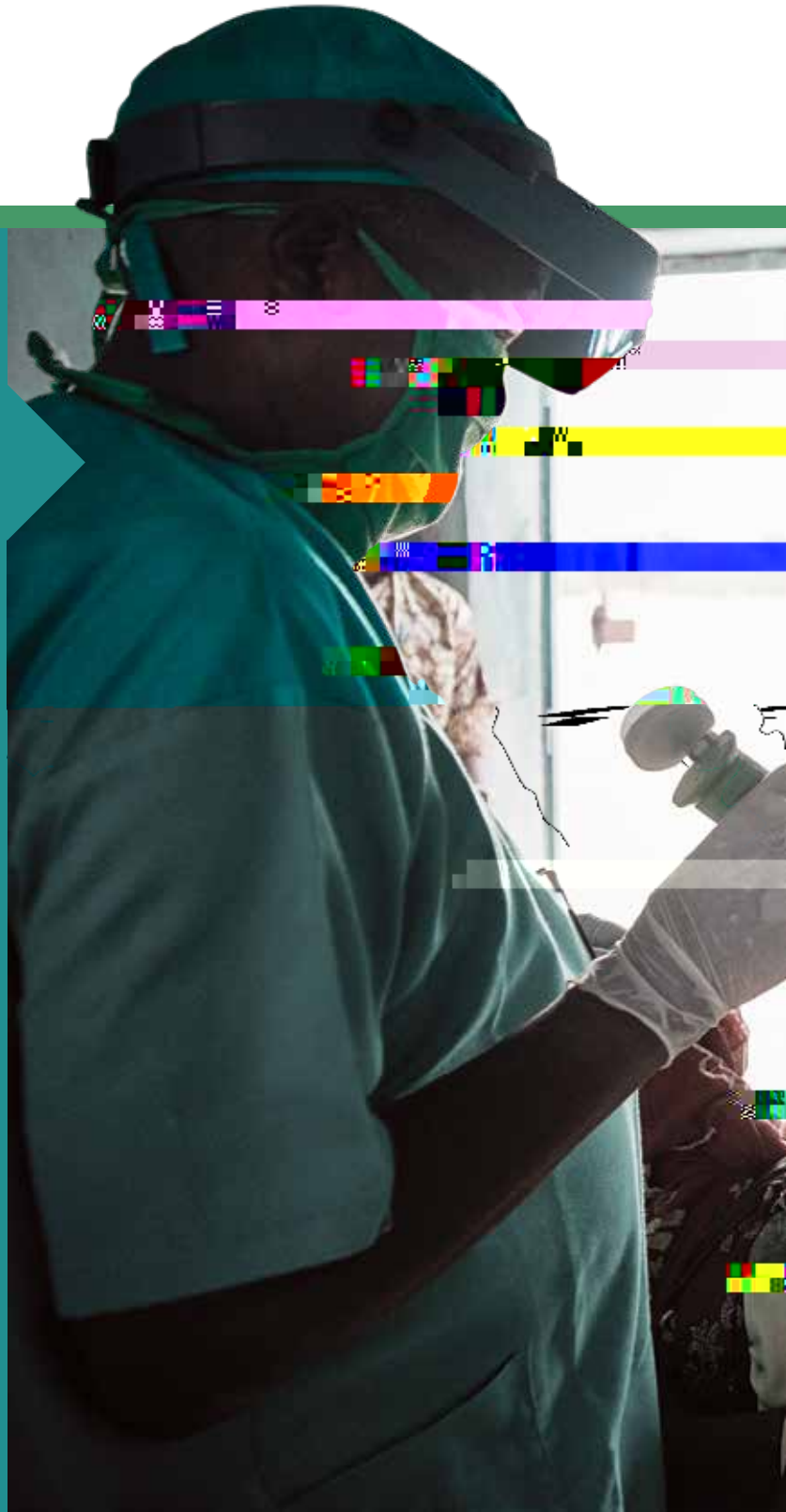

HISPANIOLA INITIATIVE

The Carter Center works with the ministries of health in Haiti and the Dominican Republic to eliminate malaria and lymphatic filariasis (LF) from the countries' shared island, Hispaniola. Malaria cases decreased 93% island-wide between 2010 and 2019. The reduction is greatest in Haiti, where approximately 6,500 cases occurred in 2019, representing a 94% decrease compared to the more than 84,000 cases reported in 2010. Burden of disease

is lower in the Dominican Republic, where only 1,244 cases were reported in 2019. Similar progress has been achieved against LF. In Haiti, 118 (84%) of the 140 communes have met the criteria for stopping annual mass drug administration for LF. In the Dominican Republic, all previously endemic areas qualified to stop mass drug administration for LF in 2018 and are conducting post-treatment surveillance. Surveillance is ongoing in other parts of the country to confirm the absence of LF transmission nationwide.

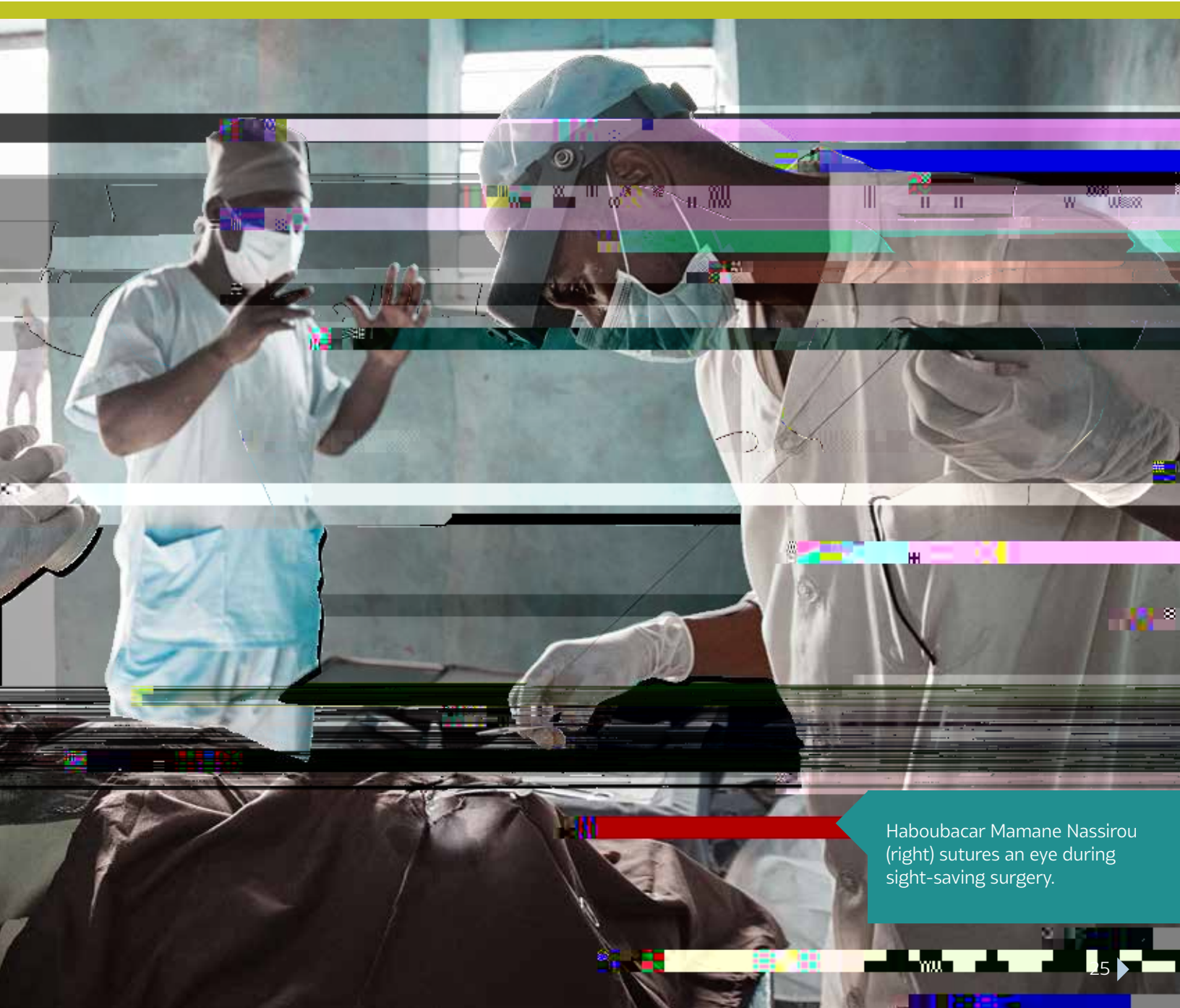

Haboubacar Mamane Nassirou (right) sutures an eye during sight-saving surgery.

MENTAL HEALTH PROGRAM

Working with the Liberian government, The Carter Center has helped to create a corps of more than 340 locally trained mental health clinicians, 120 of them child and adolescent specialists. The Center is also working with London-based United for Global Mental Health to create greater awareness of mental health and a mental health financing mechanism within Liberia. In 2019, the Center launched a pilot program to assess the impact of mental health interventions for people living with lymphatic filariasis in Haiti. Since the Rosalynn

Carter Fellowships for Mental Health Journalism were established in 1996, fellows have produced more than 1,500 stories, documentaries, books, and other works on mental health topics. In May, the 24th Rosalynn Carter Georgia Mental Health Forum convened leaders and experts on parity for mental health insurance coverage, school-based behavioral health services, and behavioral health in older adults. The Center also worked with the Georgia Appleseed Center for Law and Justice and with Voices for Georgia's Children to launch a series of six School-Based Behavioral Health Forums in Georgia.

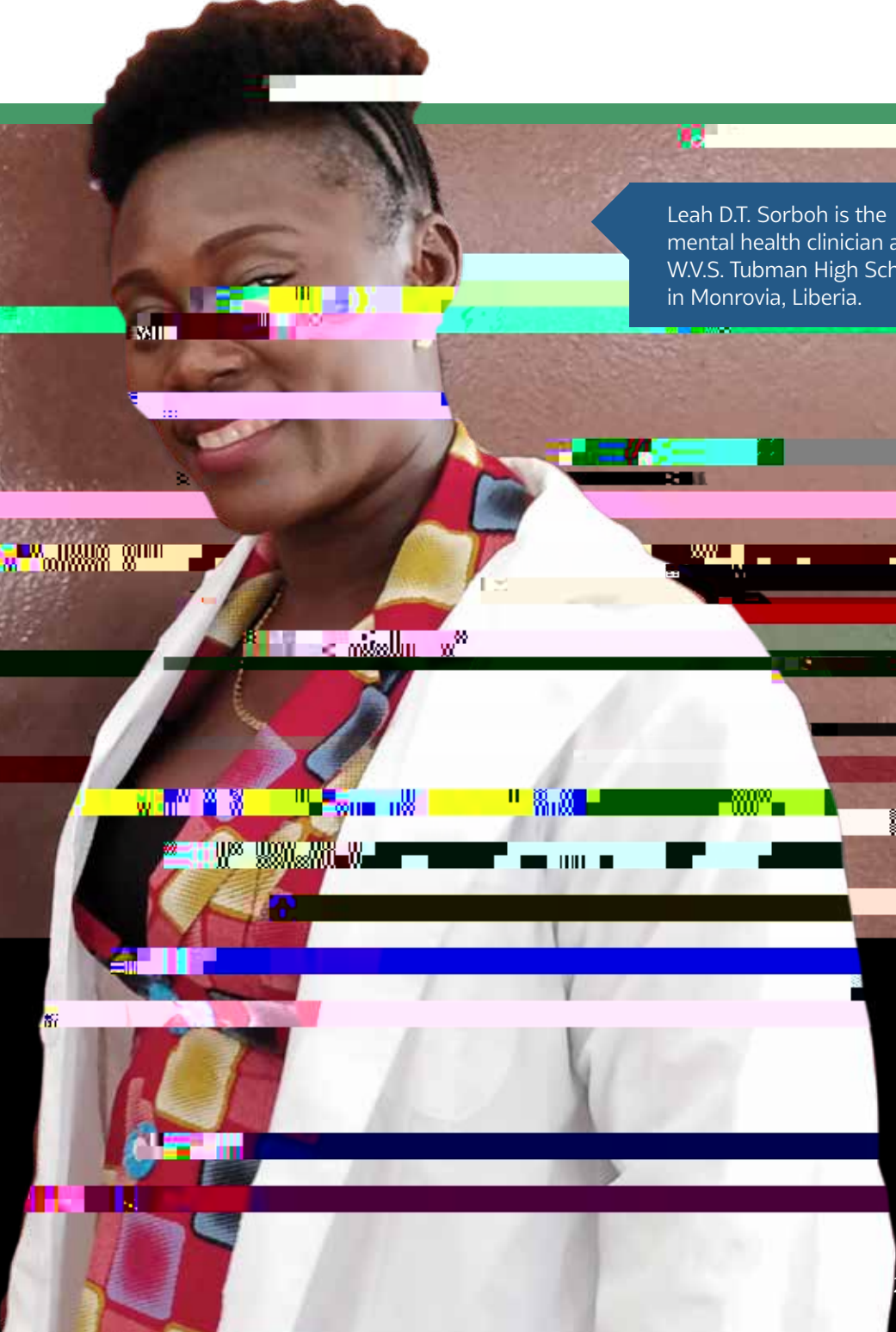
A portrait of Leah D.T. Sorboh, a Black woman with short, dark hair styled in a bun. She is wearing a white lab coat over a colorful, patterned scarf and a red top. She is smiling and looking slightly to the left of the camera. The background is a textured, reddish-brown wall. The image is overlaid with a decorative pattern of horizontal, multi-colored lines in shades of green, yellow, pink, blue, and purple.

Leah D.T. Sorboh is the mental health clinician at W.V.S. Tubman High School in Monrovia, Liberia.

PHILANTHROPY





Children, such as these seven from southern Nigeria, are especially vulnerable to the parasitic disease schistosomiasis, which damages internal organs. The Carter Center supports annual drug treatment for the disease in six Nigerian states.



DONORS

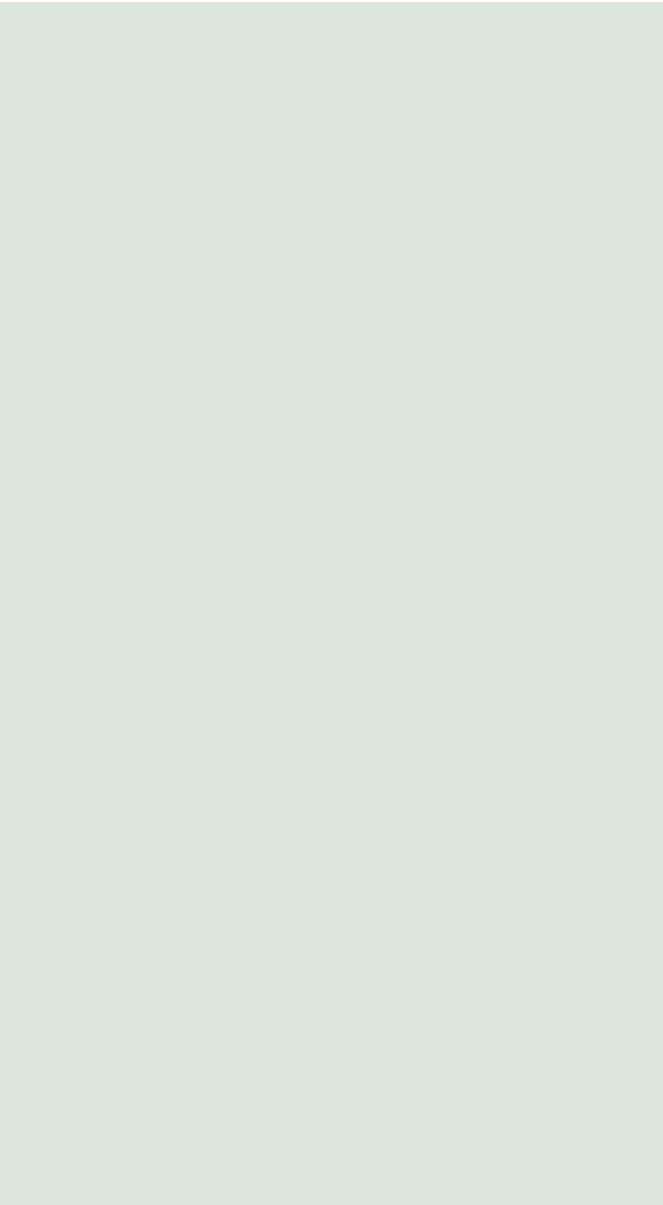

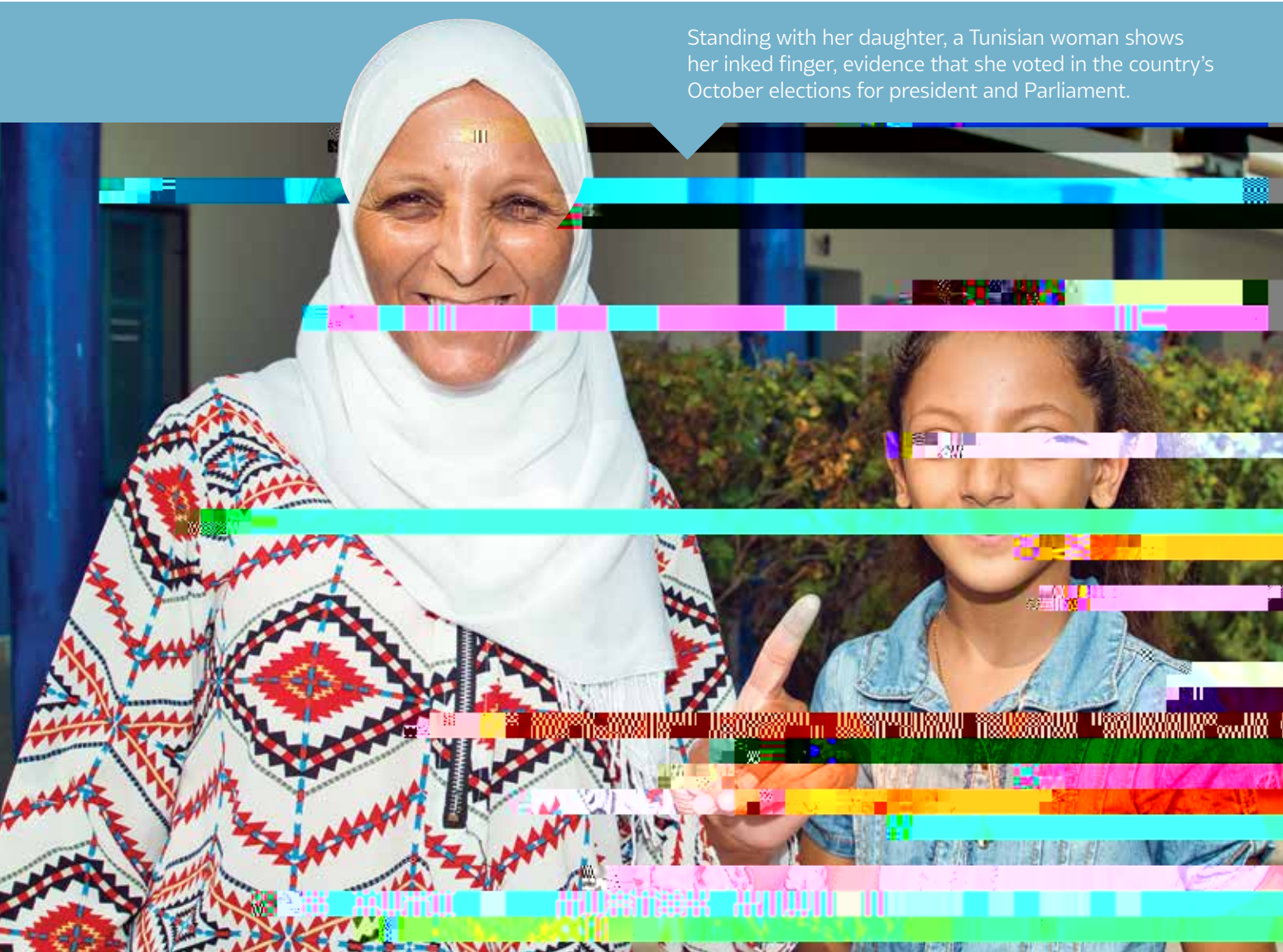

Standing with her daughter, a Tunisian woman shows her inked finger, evidence that she voted in the country's October elections for president and Parliament.

VOLUNTEERS

See **113 volunteers** in
 total as of **6,784**
 hours in 2018-2019.

- Top 10 cities
- Country
- Age
- Gender
- Education
- Occupation

A NOTE TO DONORS

The Capital Campaign is a \$1,000 campaign from August 1, 2018, to August 31, 2019, to fund the Capital Campaign. The campaign is a public-private partnership between the Capital Campaign and the City of New York. The campaign is a public-private partnership between the Capital Campaign and the City of New York. The campaign is a public-private partnership between the Capital Campaign and the City of New York.

Anonymous (11)

AFLAC International Japan

Johnson & Johnson	The Sultanate of Oman	Government of the Republic of Sudan
The Robert Wood Johnson Foundation	Mr. and Mrs. Pierre Omidyar	Government of Sweden/Swedish International Development Cooperation Agency (SIDA)
Mr. and Mrs. Harold Kapelovitz	The OPEC Fund for International Development	Government of Switzerland
W. K. Kellogg Foundation	Open Society Foundations	Turner Foundation
The Kendeda Fund	Palantir Technologies	Government of The United Arab Emirates
Mr. and Mrs. Joe E. Kiani	Pfizer Inc	Government of the United Kingdom
The Thomas M. Kirbo and Irene B. Kirbo Charitable Trust	Precision Fabrics Group	United Kingdom Department for International Development (DFID)
Mrs. Joan B. Kroc	Francis I. Proctor Foundation	United Nations Children's Fund (UNICEF)
Kuwait Fund for Arab Economic Development	His Majesty Sultan Qaboos bin Said Al Said	United Nations Development Programme
Dr. Anne P. Lanier	Qatar Fund for Development	United Nations High Commissioner for Refugees
LifeStraw	Mr. John W. Rendon Jr. and Ms. Sandra L. Libby	United Nations Multidimensional Integrated Stabilization Mission in Mali
Lions Clubs International Foundation	River Blindness Foundation	United States Agency for International Development (USAID)
LUI Che Woo Prize Limited	The Rockefeller Foundation	United States Department of State
The John D. and Catherine T. MacArthur Foundation	The O. Wayne Rollins Foundation	The UPS Foundation
Mr. and Mrs. Henry K. McConnon	Mr. Gerald A. Rosenthal	The U.S.-Middle East Partnership Initiative
Merck & Co., Inc., Kenilworth, N.J. USA	Mr. and Mrs. David M. Rubenstein	Walton Family Foundation
The P. D. Merrill Charitable Trust	Mrs. Deen Day Sanders	Mr. Holland M. Ware
Mr. John J. Moores Sr.	The Kingdom of Saudi Arabia	Estate of Patricia Warren
Rebecca B. Moores	Bakr M. BinLadin for the Saudi BinLadin Group	Estate of Grace Westcott
Estate of Peter A. Morgan	The Saudi Fund for Development	Joseph B. Whitehead Foundation
The Charles Stewart Mott Foundation	Mr. Hugo X. Shong/IDG Capital Partners	The Willow Springs Foundation
His Highness General Sheikh Mohamed bin Zayed Al Nahyan, Crown Prince of Abu Dhabi, in honor of His Highness Sheikh Khalifa bin Zayed, the President of the UAE	Walter H. and Phyllis J. Shorestein Foundation	Robert W. Woodruff Foundation
Government of The Netherlands	Sightsavers	The World Bank
Newpeak Foundation	The Skoll Foundation	World Health Organization
Mr. and Mrs. John D. Nichols Jr.	Mr. and Mrs. Brent L. Slay	Estate of Goldie Woserau
Government of Nigeria	Carlos Slim Foundation	Wyeth
The Nippon Foundation	Ms. Cherida C. Smith	Dr. Ellen H. Yankellow and Mr. William E. Chapman
Nippon Keidanren	Southern Company	YKK Corporation
Noor Dubai Foundation	Stanard Family Foundation	Mr. Tadahiyo Yoshida
Government of Norway	Mr. and Mrs. James N. Stanard	
Sir Emeka Ofor Foundation	Mr. and Mrs. Theodore R. Stanley	
	The Starr Foundation	
	Stephens Inc.	

\$100,000+

Anonymous (13)

The Ajram Family Foundation

Mr. and Mrs. Gaby A. Ajram

Bright Horizon Foundation

Mr. and Mrs. Lawrence J. Brown

Mr. Willard B. Brown

Business Elites Club

Margaret A. Cargill Foundation

The Children's Investment Fund
Foundation UK

China-United States Exchange
Foundation

Clarke Cares Foundation/Clarke
Mosquito Control

The Coca-Cola Company

Ms. Caroline Cooley Browne

Estate of Suzan L. Costantini

Crabby Beach Foundation

The William H. Donner
Foundation

Estate of Mary Dee Dupont

Mr. John D. Eder

Mr. and Mrs. Paul Einbinder

Mr. David Elkes

The Elkes Foundation

The END Fund

Mr. and Mrs. Robert M. Engelke

The European Union

Mr. Stefan Findel and
Ms. Susan Cummings-Findel

The Ford Foundation

Foreign & Commonwealth
Office, United Kingdom

Freedom House

Bill & Melinda Gates
Foundation

Estate of Robert P. Gery

Ms. Joanne G. Gimbel

Global Affairs Canada

Estate of James M. Hayden

Conrad N. Hilton Foundation

Mr. and Mrs. James W. Hoag

John C. & Karyl Kay Hughes
Foundation

The John P. Hussman
Foundation

Dr. John P. Hussman and
Mrs. Theresa K. Hussman

Government of Ireland/Irish Aid

IZUMI Foundation

Estate of Lee Kapelovitz

The Kendeda Fund

Mr. and Mrs. Joe E. Kiani

Kuwait Fund for Arab
Economic Development

Ms. Linda M. Lasley

The Estates of Will and
Muriel Lidsker

Lions Clubs International
Foundation

Dr. and Mrs. Fariborz Maseeh

The P Twenty-One Foundation
Ms. F. Taylor Pape and
Mr. Haddon Hufford
Dr. Corey and Mrs. Ellen Pavitt
Estate of Janet M. Pierce
Mr. Fernando Poma
Estate of Mary E. Powers
Rogers Family Foundation
Mr. and Mrs. Joseph W. Ryan
Estate of Bernice L. Schaefer
Mr. and Mrs. David W. Scheible
The D & M Scheible Family
Foundation
The John and Kathleen
Schreiber Foundation
Mr. and Mrs. John Schreiber
Mr. and Mrs. Brent L. Slay
Estate of William and
Marga Smolin
Mr. and Mrs. John P. Squires
Mr. and Mrs. James N. Stanard
James M. and Cathleen D.
Stone Foundation
Mr. Chade-Meng Tan
Tan Teo Charitable Foundation
Mr. Greg Teeters
Mr. and Mrs. Mark S. Turner
UPR Info
Mr. Paul E. von Kuster III
Dr. and Mrs. John D. Welch
West Star Foundation
Dr. Stephen Wheeler and
Dr. Patricia Wheeler
The World Bank
Mr. and Mrs. Timothy D. Zeak

\$10,000-\$24,999

Anonymous (10)
Mr. John B. Adams
Dr. and Mrs. Heinz Aeschbach
Mr. S. Decker Anstrom and
Ms. Sherron L. Hiemstra
Mr. and Mrs. Karl E. Bakhtiari
Mr. and Mrs. Francis J. Balint
Mr. and Mrs. Thomas A.
Barrow III
The Robert J. Bauer Family
Foundation
Mr. Richard Bauer
Estate of Barbara Baumgardner
Estate of Kathleen M. Beer
Beightler Squires Charitable
Trust
Benson Family Foundation
Mr. and Mrs. Robert S. Benson
Mr. Richard Berkins
Dr. and Mrs. Peter C. Block
Ms. Susan F. Blumenberg
Young Boozer Family Foundation
Mr. and Mrs. Alan J. Brattesani
Mr. and Mrs. Charles M. Brewer

The Virginia and Charles Brewer
Family Foundation
Ms. Jan W. Briscoe
Ms. Katherine K. Brobeck
Mr. Charles Kent Brodie
Ms. Donna Brown
Alvin I. & Peggy S. Brown
Family Charitable Foundation
Mr. and Mrs. J. Chris Brown
Bruce Family Limited Partnership
Ms. Terri D. Bullock
Dr. and Mrs. Ronald E.
Burmeister
Mr. Christopher A. Calhoun
Dr. and Mrs. George H. Callcott
Estate of Margaret J. Canavan
Mr. and Mrs. Michael D.
Cannon
Mr. Sherman B. Carll
Thalia & Michael C. Carlos
Foundation
Cherokee Foundation
Chick-fil-A Foundation
The Ching Family
Ms. Karen M. Clark
J. Lyell Clarke, Ph.D.
Mr. John R. Clifford
Dr. and Mrs. W. Randall Cline
Clinical Resources
Mr. and Mrs. Joseph A. Coleman
Confederation Capital Partners
Limited
Mr. and Mrs. John H.
Costello III
Ms. Ellen Covairt and
Mr. Bernard R. Kalscheuer
Dr. Frank A. Critz
The Honorable and Mrs. John H.
Dalton
Dr. Peter B. Danzig and
Ms. Lava Thomas
Dr. and Mrs. Sita K. Dash
Mr. and Mrs. Lynn R. Davis
Mr. and Mrs. David Dawson
Dr. and Mrs. Clayton Dean
Ms. Nancy A. Deering
Mr. and Mrs. Steven A. Denning
Mr. and Mrs. David B. Dillard
The Dillard Foundation
The Edgar O. Dixon Charitable
Trust
Ms. Phyllis Dixon
Mr. Eugene Z. Djeu
Mr. Charles M. Doyle and
Ms. Jocelyn A. Holash
Mr. and Mrs. Charles W.
Duncan Jr.

Mr. and Mrs. Eric Olsen
Jack & Marye O'Malley
Foundation
Mr. and Mrs. J. Michael
O'Malley
Mr. and Mrs. Steven R.
Ormiston
Mrs. Dorothy B. Padgett
Ms. Kathryn L. Patrick
Mr. Peter J. Petkas
Dr. and Mrs. Theodore Petroulas
Mr. Robert Pew and
Ms. Susan Taylor
Drs. Lew and Winfred Pinch
Mrs. Nan Powell
Ms. Kathleen Quinn
Dr. Russell B. Rainey and
Dr. Cheryl A. Rainey
Mr. and Mrs. Kurt N. Rathjen
Mr. Wendell S. Reilly and
Ms. Mary Laney
Mr. Tilman Reinhardt
Ms. Anne Martin Reynolds
Robert M. Rogers Investments
Mr. and Mrs. Robert M. Rogers
The Rotary Foundation
Estate of Ernest W. Rothfelder
Mr. Doug Rottman

Rottman Family Charitable
Foundation
Ms. Catherine S. Roy
Dr. Selma H. Rutenburg
The Sage Foundation
Mr. and Mrs. Floyd C. Sanger Jr.
Mr. Zachary B. Sank
Mrs. Harold H. Saunders
Mr. Robert L. Schmerker
Dr. David T. Schreiner
Ms. Jennifer L. Scully
Mr. John Scully
Dr. Robert Scully
Ms. Doris J. Seely
Robert A. Sherman & Gloria
Sherman Family Foundation
Mr. Robert A. Sherman
Mr. and Mrs. Robert A. Shevlin
Mr. and Mrs. Gregory R.
Simpson
Mr. and Mrs. Brian J. Smith
Mr. David C. Smith
Estate of Edith B. Smith
Dr. Forrest Ann Smith
Richard O. and June C. Smith
Fund
Mr. and Mrs. Lawrence P. Smith

Mr. and Mrs. Charles Smith-
Dewey
SoapBox Soaps
Mr. and Mrs. John Robert
Southall
John and Polly Sparks
Foundation
Mr. and Mrs. James A. Squires
Mrs. Mary Ellen Stachnik
Ms. Patricia C. Stein
Mr. Edward Stern and
Ms. Claudia Hearn
The Claudia Hearn and Edward
Stern Foundation
Dr. and Mrs. James F. Stevenson
Mr. David Stoppelman
Mr. and Mrs. John Strange
Suggs Family Foundation
Mr. and Mrs. Sidney V. Suggs
Mr. and Mrs. Frederick C.
Teutsch
Ms. Lorraine M. Thomas
Mr. and Mrs. Michael R. Thomas
Andrew Tobias
Ms. Diane Tromb2, the0homas

The Claudia t9Tmmpelman
Ms. and Mrs. John B. Sudeiner
Ms. LW56 owski James A. Squires
MBruharWaRai.278 Td(Robert A. Shernna MrsWounken- Sm-1.278 Td(Dr. Russell Gw
Mr. anDcullysephReilWil0 d(Dr. Cheryl A. Rainey)Tj-0.667 -1.278 Td(Mr. a FoundPbiV
Ms. LWoodTorte M. Thomas
Ms. LWright James A. Squires
Ms. Catherine S. Roy
Dr. Selma LyM. REbiWrockl Fl

David R. and Betsy Lewis

Mr. and Mrs. Mark E. Alberts
 Mr. and Mrs. Frank S. Alexander
 Mr. Miles Alexander
 Drs. Bradley and Lindsay Alger
 Mr. and Mrs. Abdulwahab Alharoun
 The Allan and Lalita Charitable Foundation
 Shirley & David Allen Foundation
 Mr. H. Inman Allen
 Mr. Ken Allen
 Mr. Richard C. Allen
 Dr. Robert W. Allen
 Ms. Sylvia E. Allen
 Mrs. Tricia Allen
 Mr. and Mrs. David Allman
 Ms. Susan W. Almy
 Mr. and Mrs. Richard L. Alonzo
 Ms. Eleanor Alston
 Ms. Elkin Goddard Alston
 Mr. and Mrs. John G. Alston Sr.
 Mr. Edward E. Altemus
 Dr. Susan C. Alvey
 Yoshiko Amemiya
 America China Public Affairs Institute
 Dr. Sam J. Amirfar and Mrs. Vibhuti Arya Amirfar
 Dr. and Mrs. Melvin E. Andersen
 The Honorable and Mrs. Brady Anderson
 Ms. Brenda C. Anderson
 Dr. Cris J. Anderson
 Mr. Jeffrey Anderson and Ms. Megan Brown
 Mr. Karl D. Anderson
 Dr. Larry J. Anderson and Ms. Karen Torghelle
 Mr. Larry W. Anderson and Mr. Michael Bernard Boulas
 Mr. and Mrs. Scott W. Anderson
 Sherman Michael Anderson Trust
 Mr. and Mrs. Weston A. Anderson
 Mr. and Mrs. Wayne Andreen
 Dr. and Mrs. Charles A. Andrews
 Mr. Richard Angelo
 Mr. Brian Anthony and Mr. Joseph Fitzpatrick
 Mr. Gavin S. Appleby
 Ms. Miriam N. Arbelo
 Mr. Brian Arbogast and Ms. Valerie Tarico
 Arbor Research Collaborative for Health
 Ariston
 Mr. Bobby B. Armstrong
 Mr. and Mrs. Bruce H. Armstrong
 Mr. and Mrs. Clay Margrave Armstrong
 Mr. Frank Arnold and Mrs. Anna Arnold
 Mr. Norman A. Arnold
 Mr. David W. Arpi and Ms. Natalie Gubb
 Art Engineering Corporation
 Mr. Kevin W. Arthur
 Mr. and Mrs. Roy Asbury
 Mr. Patrick W. Asher
 Ms. Ann M. Ashton
 Mrs. W. F. Askins
 Mrs. Cynthia A. Atkins and Mr. Robert Atkins
 Mr. Roger Atkinson and Ms. Janet Arey
 Mr. Bernard Attal and Ms. Gerluze Santana
 Mr. Peter Aumann
 Ms. Anne B. Aunspaugh
 Mrs. Julia E. Austbo
 Ms. Anita Austin
 Mr. and Mrs. Charles W. Austin
 Mr. Clarence Avant
 Mr. and Mrs. Peter Aweida
 Ms. Cindi Ayala
 Mr. Peter Babbidge
 Mr. and Mrs. James F. Backman
 Mr. Abdulla Badsha
 Ms. B. Jo Baer
 Mr. and Mrs. Thomas J. Bagby III
 Mr. Norman S. Baier Jr.
 Mr. Bruce H. Bailey
 Mr. and Mrs. Jeff C. Bailey
 Virginia R. Bailey
 Mr. and Mrs. Victor M. Baird
 Mr. and Mrs. J. F. Baken
 Dr. and Mrs. Alfred L. Baker
 Dr. and Mrs. David J. Baker
 Mr. and Mrs. Gareth D. Baker
 Mr. and Mrs. George Baker
 Dr. Gordon N. Baker
 Dr. Ronald L. Baker
 Mr. and Mrs. James V. Bala
 Dr. John Ball and Ms. Jean Dillon
 Dr. John R. Ball
 Dr. and Mrs. Joseph A. Ball
 Mr. and Mrs. Thomas E. Ball
 Mr. and Mrs. W. Thomas Ballantine
 Ms. Jacqueline Ballester
 Mr. and Mrs. Parmanand Balsaver
 The Bank of New York Mellon Community Partnership
 Dr. and Mrs. Mark T. Banker
 Mr. and Mrs. Joseph R. Bankoff
 Ms. Rosemarie Baratta
 Mr. Arlander Barker
 Ms. Jan C. Barlow
 Ms. B. Kim Barnes
 Mr. Jeff P. Barnes
 Ms. Anne Barnett
 Ms. Beverly A. Barnett
 Mr. and Mrs. Jack H. Barnett
 Mr. and Mrs. George D. Barnhart

Ms. Elaine Barnhill
Mr. and Mrs. Lloyd J. Baroody
Ms. Patricia S. Barrett
Mrs. Sylvia J. Barrett
Mr. and Mrs. Douglas Barringer
Mr. Brian Barry
Dr. Joseph Barry
Ms. Kathryn A. Barry
Dr. Jeanne A. Barsanti
Mr. Ronald F. Barta
Bill Bartholomay Foundation
Mr. William C. Bartholomay
Ms. Janet M. Bartlett
Mrs. Margaret Bartlett
Mr. Donald Barton
Mr. John J. Barton
Mr. and Mrs. Lawrence Barton
Mr. Todd Barton and
Ms. Mary Elizabeth Kreider
Mr. David W. Bartz
Mr. and Mrs. Jeffrey Bateman
Mr. Richard E. Bateman
Mr. and Mrs. Gene B. Bates
Mr. and Mrs. Roland L. Bates
Mr. Stephen Bates
Ms. Jessica B. Batridge
Ms. Catherine Batson
Mr. Jerry L. Batson and
Ms. Brenda A. Schilke
Mr. Michael Batte and
Ms. Wanda Kile
Ms. Paula Baudoux
Mr. George W. Bauer
Mr. Richard A. Baumgartner
Patti and Owen Baynham
Dr. Robert E. Beach and
Dr. Patricia S. Beach
Bear Sontz Family Foundation
Mr. and Mrs. Byron T. Beasley
Ms. Lauren L. Beaudry
Ms. Mary W. Beazley
Mr. and Mrs. Bryan T. Bebb
Ms. Barbara Beck
Mr. and Mrs. Bryce L. Beck
Mrs. Darla Beck
Mr. and Mrs. Donald W. Becker
Dr. Jonathan Becker
Ms. Joanne Beckham
Ms. Peggy A. Beckham
Mr. and Mrs. Thomas M.
Beckman
Ms. Rosemary D. Beecher
The Beggs Family Foundation
Ms. Sandi Jo Behnken
Rev. Lance Beizer

Dr. Robert E. Budin and
 Dr. Diane A. Lowe
 Mr. and Mrs. Thomas S.
 Buechner III
 Ms. Dale C. Buffaloe
 Mr. and Mrs. William J. Bugg Jr.
 Mrs. Virginia Buhler
 Rev. Dearl L. Bunce
 Mr. and Mrs. Steve Bunce
 Ms. Mary Catherine Bunting
 Ms. Mary Alice Burack
 Ms. Shannon Burch
 Ms. Mary Stewart Burgher
 Dr. Kathleen M. Burke
 Dr. Merrikay Oleen Burkey
 Mr. and Mrs. Scott Burnett
 Ralph Burnham Charitable
 Lead Trust
 Mr. and Mrs. James Burnis
 Mr. James Burns
 Dr. Annie Hunt Burriss
 Mr. and Mrs. Jerome Burt
 Dr. and Mrs. William J. Burtis
 Mr. James Burton
 Mr. William Busse
 Ms. Enid J. Busser
 Mrs. Irene L. Bussjaeger
 Ms. Wilhelmina Buster
 Dr. David M. Butler
 Mr. and Mrs. Frank A. Butler
 Dr. and Mrs. Paul R. Butler
 Mr. Gary R. Byerly and
 Ms. Maud M. Walsh
 Byers Engineering Company
 Mr. Kenneth G. Byers Jr.
 Mr. and Mrs. Andrew W. Byrd
 Geoff Byrd
 Mr. and Mrs. Jerry M. Byrd
 Dr. Sherryl A. Byrd
 Mr. and Mrs. Bruce C. Byrne
 Ms. Kris Byrne
 Mr. and Mrs. Michael G. Byrne
 Ms. Sandra Cable and
 Mr. Edwin Cable
 Mr. and Mrs. William H. Cable
 Ms. Patty Cabot
 Ms. Barbara J. Cain Cook
 Mr. Nick Cairns
 Ms. Cindy Calbaum
 Ms. Carol W. Caldwell
 Mr. Charles Caldwell
 Mr. and Mrs. Duke M. Caldwell
 Ms. Sandra B. Callari
 Dr. David L. Camenga and
 Ms. Nora B. Arnold
 Mr. Donald F. Campbell
 Dr. Elizabeth E. Campbell
 Ms. Jane E. Campbell
 Mr. Phil W. Campbell

Mr. and Mrs. Charles R.
 Cantales
 Mr. and Mrs. Steven Capella
 Mr. David J. Capraro
 Mr. and Mrs. Robert C. Capriles
 Mr. and Mrs. Michael H.
 Cardozo
 Ms. Carole M. Carey
 Ms. Statia Carey
 Mr. John L. Carlin Jr.
 Mr. Roland W. Carloni
 Mr. Keith W. Carlson
 Mr. and Mrs. Leonard Carlstrom
 Mr. Brian Carman
 Mr. and Mrs. W. Craig Carman
 Dr. Ameer F. Carmines
 Mr. Bertram W. Carp and
 Ms. Lynn McReynolds
 Mr. Jeffery Carpenter
 Mr. and Mrs. Robert J. Carpenter
 Mr. Robert E. Carr
 Ms. Susan A. Carr
 Mr. and Mrs. Wayne Carriere
 Mr. and Mrs. Cameron
 Carrington
 Mr. Brandon W. Carson
 Mr. Charles W. Carson Jr.
 Mr. and Mrs. James B. Carson Jr.
 The Calvin W. Carter Family
 Mr. and Mrs. D. Jeffrey Carter
 Mr. James E. Carter III and
 Ms. Rebecca Carter
 Dr. Jean Carter and
 Mr. Michael P. Carter
 Dr. and Mrs. John B. Carter
 Mr. Kermon A. Carter
 Mr. William Hodding Carter III
 Ms. Victoria P. Carver
 Ms. Susan M. Case and
 Mr. Alfred DeMaria Jr.
 Mr. Daniel Casey and
 Ms. Dolores Connolly
 Ms. Judith Cassella
 Ms. Cecily L. Cassum
 Mr. and Mrs. Stanley Casto
 Dr. Kenneth G. Castro
 Ms. Theresa Catino
 Mr. and Mrs. Richard E.
 Cavanagh
 Mr. Richard A. Cavanaugh
 Dr. Roy Caviglia
 Dr. James G. Caya
 The Cedars Foundation
 Dr. Louis Centofanti and
 Ms. Wanda Rachels
 Ms. Melanie W. Chadwick
 Dr. and Mrs. Arthur Chaffee
 Ms. Christina Chalkley
 Col. Kathy Chambers, Retired
 Edith and Anthony Chan

Mr. Kang Chan
 Ms. Aruna Chandra
 Mr. and Mrs. Michael H. Chanin
 Ms. Miriam D. Chapman
 Charitable Adult Rides &
 Services
 Prasan Vimomluk Chariya
 Foundation
 Dr. and Mrs. Prasan Chariya
 Gary A. Charles and
 Rhea W. Charles
 Mr. Kenneth Chase
 Dr. Michael D. Chase and
 Dr. Patricia Sato
 Dr. and Mrs. Lawrence Chasin
 Mr. Eric D. Chasser
 Ms. Marva J. Cheek-Gettis
 Ms. Hazel K. Cheilek
 Ms. Liu Chen
 Dr. Samuel M. Chen
 Mr. Eng Aun Cheng
 Anne A. Chew and Earle Chew
 Mr. Daniel M. Chew
 Mr. Albert Chiang
 Mr. Shi Baw Ch'ng and
 Ms. Janice Pei-Chen Lee
 Mr. Philip S. Chordas
 Mr. Henry Chou
 Ms. Grace P. Chow
 Dr. and Mrs. Paul M.
 Christensen
 Ms. Marianne R. Christiano
 Mr. Edbert Chua
 Chiwei D. Chuang
 Mr. Walter D. Clare
 Mr. and Mrs. Allen T. Clark
 Paul W. Clark Family
 Foundation
 Mr. and Mrs. Lynn R. Clark
 Ms. Marilyn Clark
 Dr. Michele Clark
 Mr. Paul W. Clark
 Mr. and Mrs. Terry M. Clark
 Ms. Patricia Clarke
 Ms. Judith Clarkson
 Ms. Linda M. Clary
 Dr. Jaclynn R. Clasen
 Mr. Russell K. Clayton
 Mr. Thomas Clower Jr.
 Ms. Marge Coa.. .667Ms. Jn(Mr. ThM0 -1.278 Td(Mr. T. Clare)Tj0 -1.27Fyf(1
 MnoK Td Ching and Chalkson Tj0 b 278 b Charey M S Halkord C. C. Coop D. C

Dr. Shawn Cowper and
Dr. Carolyn Rambus
Mr. Jeremy Cowperthwaite
Mr. and Mrs. Rodney B. Cox
Mr. Mark A. Craig
Ms. Nancy W. Craig
Ann and Jeff Cramer
Beth Crane and Richard McKee

Ms. Rosanda Ellsworth
 Dr. Antoinette S. Emch
 Mr. and Mrs. Trent Emeneker
 EMSA Fund
 Mr. and Mrs. Thomas Engh
 The Honorable and Mrs. James C. England
 Mr. Daniel D. English
 Mr. and Mrs. John D. Epstein
 Ms. Barbara J. Ericson
 Dr. and Mrs. Trent Erney
 Ms. Catherine M. Erny
 Mr. Joseph W. Esherick and Ms. Wa Ye
 The Lisa Esherick Fund at the East Bay Community Foundation
 Ms. Elizabeth Eshleman
 Mr. Daniel Esrey
 Mr. Robert J. Essick
 Mr. José A. Esteves
 Mr. Christopher E. Eubank
 Mr. and Mrs. David Evans
 Mr. and Mrs. Edward R. Evans
 Mr. James Allen Evans
 Ms. Margaret B. Evans
 Dr. Suzanne Evans and Dr. Carl K. Beyer
 Mr. and Mrs. Thomas N. Evans
 Mr. Thomas W. Evans
 Ms. Kellie Evans-O'Connor
 Mr. Benjamin L. Everitt
 Mr. and Mrs. Michael Everly
 Mr. Robert V. Evers
 Eversheds Sutherland (US) LLP
 Ms. Kathy Evitts
 Dr. David L. Ewing and Dr. June Ewing
 Express Contracting
 Ms. Jean W. Faddis
 Ms. Barbara Faga and Mr. Paul C. Kulinski
 Mr. and Mrs. Michael P. Fahey
 Ms. Patricia M. Fair and Mr. Randy Arnold
 Mr. and Mrs. John Fairfield
 Mrs. Dara Fairgrievs
 Dr. Rumi Faizer
 Mr. Patrick R. Falkner
 Mr. and Mrs. Raymond Fantuzzi
 Ms. Annette Farley
 Dr. Harlicia F. Farley
 Dr. Paul G. Farnham
 Mr. and Mrs. George C. Farrant
 Dr. and Mrs. Neil Farris
 Mr. Joseph Fata
 Steven F. Faulhaber and Sarah Faulhaber
 Mr. and Mrs. Thomas Faulkner
 Dr. Catherine A. Faver
 Dr. Louise C. Fawcett
 Mr. Don Feathers
 Dr. Joseph M Feczko and Ms. Leighton Gleicher
 Mr. and Mrs. Thomas V. Fehsenfeld
 Mr. and Mrs. William S. Fehsenfeld
 Mr. Jay M. Feinman and Ms. Carole A. Wood
 Ms. Elaine J. Felde
 Mr. and Mrs. Henry David Fellows Jr.
 Ms. Katherine M. Fellows
 Dr. R. Fenton-May
 Ms. Laura M. Ferenc
 Mr. Rodney Ferguson and Ms. Kathleen Egan
 Mrs. Jeanne Fermier
 Mr. and Mrs. Robert Ferrell
 Mrs. Scott Ferris
 Ms. Susan S. Ferson
 Ms. Karen Fiant
 Ms. Lynda Fife
 Ms. Robin Figueroa
 Mr. and Mrs. Norman P. Findley III
 Mr. and Mrs. Kenneth Finger
 Mr. Leroy M. Fingerson
 The Samuel Finkel Foundation
 Mr. Howard B. Finkel
 Dr. and Mrs. Gregory K. Finn
 Mr. and Mrs. Kenneth W. Fischer
 Mr. and Mrs. Harry H. Fish
 Ms. Jean Fisher
 Dr. and Mrs. Jonathan H. Fisher
 Mr. and Mrs. Mike Fisher
 Ms. Catherine Fissell
 Ms. Judith A. Fitz
 Mr. Christophe Flament
 Ms. Nancy E. Fleischer
 Mr. David Fleming
 Mr. Steve Flesher
 Mr. and Mrs. Denny D. Flick
 Mr. and Mrs. Maurice R. Fliess
 Mr. and Mrs. Richard Flood
 Floradon Foundation
 Ms. Sarah L. Flosi
 Rev. and Mrs. Ralph Fogal
 Ms. Mary Jane Fogle
 Ms. Frieda E. Foland
 Mr. and Mrs. John M. Foley
 Ms. Pegi Follachio
 Ms. Patricia R. Forman
 Mr. John S. Forrer
 Mr. Leo C. Forrest
 Ms. Barbara L. Forster
 Dr. Jane E. Fossum
 John Foster and Sarah Foster
 Ms. Nancy V. Foster
 Mr. Willie A. Foster
 Ms. Karen Fouad
 Mrs. Frances W. Fowler
 Mr. and Mrs. R. Dean Fowler
 Mr. and Mrs. Dale Fox Jr.
 Mr. James E. Fox
 Mary Ellen Fox & Michael E. Fox Family Foundation
 Mr. and Mrs. Michael Fox Sr.
 Dr. Susan J. Fox
 Mr. and Mrs. Thomas Fox
 Mr. and Mrs. William L. Frakes
 Ms. Mary Ann Francis
 Mr. and Mrs. Stephen R. Francisco
 A. J. Frank Family Foundation
 Mr. Paul R. Frank
 Dr. Mary B. Frankis
 Ms. Alice Franklin
 Dr. Andrea Frantz
 Mr. and Mrs. Donald J. Fraser
 Ms. Susan Fraysse
 Ms. Estelle Freedman
 Mr. Simon David Freeman
 Dr. Christopher P. French
 Mr. and Mrs. James B. French
 Ms. Jeanna French
 Ms. Cynthia Evans Freshnock
 Mrs. Clare Friedman
 Mr. John Fries
 Ms. Susanne Fritsche
 Dr. Max L. Fritzer and Ms. Gayle Haugen
 Mr. Markus Fromherz and Ms. Heike Schmitz
 Mr. Richard L. Fruchterman III and Ms. Sallie R. Williams
 Mr. Kenneth B. Fry
 Mr. Frank J. Fuchs III
 Dr. Colony Fugate
 Mr. Phillip T. Fujii
 Gregory L. and Carol H. Fullerton
 Ms. Marilyn B. Funderburk
 Mr. William Fyock
 Mrs. Carole Eason Gaeckle and Mr. Steve Gaeckle
 Mr. and Mrs. William Gagen
 Mr. and Mrs. Stanley A. Galanski
 Ms. Julie Galbraith
 Ms. Kyle R. Galbraith
 Mr. Tracy Gallagher
 Ms. Alison Gallaway and Mr. Andy Carson
 Ms. Gail Gallessich
 Ms. Sabra Gallo and Mr. Frederick Post
 Ms. Stephanie Garber and Mr. David M. Collins
 Mr. and Mrs. Thomas Gard
 Dr. Cynthia Gardner
 Dr. Paige Garnett and Mr. Walt Garnett
 Mr. Lester L. Garrison
 Mrs. Virginia Garrison and Mr. Ron C. Garrison
 Mr. Jon Garthoff
 Ms. Joan E. Gates
 Mr. and Mrs. William P. Gaupp
 Mr. Harry W. Gedney
 Mr. David W. Geilen
 Mr. Stephen Gelardi
 General Atomics
 General Building Maintenance
 Ms. Janine B. Gensheimer
 Ms. Dorothy A. Geoghegan
 Ms. Margaret H. George
 Rev. and Mrs. William S. George
 Mr. and Mrs. Steven R. Gerleit
 Ms. Norma A. Gernon
 Ms. Liliane V. Gersh
 Mr. and Mrs. Praveen Ghanta
 Mr. and Mrs. Vasudev Gharpure
 GHR Foundation
 Mr. and Mrs. Leonard Giambalvo
 Mr. Eric M. Gibber
 Sarah MacKenzie Gibbons
 Ms. Sharon M. Gibbons
 Mr. and Mrs. Ronald J. Gibson
 Mr. Roger W. Gies
 Ms. Joni L. Giese
 The Honorable Gordon D. Giffin
 Mr. Roosevelt Giles
 Mr. Keith T. Gillen
 Mr. and Mrs. Charles R. Gillespie Jr.
 Ms. Marianne Gillespie
 Mr. John H. Gillette
 Mr. and Mrs. Gerald V. Gilliland
 Mr. Douglas Gillingham and Ms. Dana L. Friehauf
 Dr. Pat Ingle Gillis
 Mr. and Mrs. Thomas A. Giordano
 Mr. Dale B. Giulieri
 Ms. Jean F. Givens
 Mr. and Mrs. William W. Givens
 Ms. Clevie E. Gladney
 Mr. Robert K. Glass
 Mr. and Mrs. Gary W. Glasscock
 Mr. and Mrs. William J. Glasser
 Mr. and Mrs. Jack Gleason
 Dr. James F. Glockner
 Mr. and Mrs. David A. Glose
 Mr. Thomas Glowacki
 Ms. Ann C. Gobeski
 Mr. Bobby D. Godbee
 Mr. and Mrs. John W. Godden
 Mr. and Mrs. Nitin Godiwala

Steven J. Goering and
Telma Goering
Ms. Melissa Goforth
Mr. Judd Goldberg
Ms. Shelley Gale Goldsmith
Mr. and Mrs. Geraldo Gomes
Dr. Kathryn Gonzalez
Mr. David C. Good
Teresa T. Goodell
Googasian Family Foundation
Mr. and Mrs. George Googasian
Dr. Patricia C. Gordin and
Mr. Lawrence A. Gordin
Mr. Clifford Gordon
Mr. Alan Gore
Mr. Milton Gore
Mrs. Julia Goss
Mr. and Mrs. Nathaniel
Gozansky
Dr. Albert G. Grabb
Abe Graber Memorial Fund
Mr. and Mrs. James M. Gracey
Ms. Mary K. Graf
Mr. and Mrs. Robert H. Graham
Mr. James Grahm
Ms. Marlys Gramley
Dr. Cherlyn S. Granrose
Mr. and Mrs. Curtis Grant
Mr. and Mrs. Pirie J. Grant
Mr. Roderick M. Grant
Mr. and Mrs. Rex L. Granum
Ms. Judith Grassilli
Ms. Paula T. Grasso
Ms. Annette Grattan
Mr. George C. Gravlee
Mr. Donald H. Gray Jr.
Dr. Paul N. Gray
Ms. Marian M. Graybill
Greater Greenville Family
Health
Mr. Douglas Green
Dr. and Mrs. Francis W. Green
Dr. Garrett Green and
Mrs. Priscilla Green
Mr. and Mrs. Joseph H. Green
Mr. Kevin F. Green
Mr. Robert Kent Greenawalt
Mrs. Ann M. Greene and
Mr. Steven Greene
Mr. Bob Greene and
Ms. Leslie Ellen Brown
The Greenhouse Chum1ieTj0 -1u -1n -1.278leMs. Mary K. Graf

Kruskal Hewitt
Dr. Kenneth R. Hey
Mrs. Juliane Heyman
Dr. and Mrs. Carlton T. Hicks
Mr. and Mrs. James D. Hier
Dr. and Mrs. C. Steven Hieronymus
Mrs. Jesse Hill Jr.
Mr. and Mrs. B. Harvey Hill Jr.
Dr. David W. and Wanda Hill
Mrs. Dorothy Hill
Dr. Tracey Hill and Mr. Dale Hill
Ms. Patricia M. Hilpert
Ms. Donna R. Hilton
Dr. James A. Hinckley
Mr. Ed Hingsbergen
Mr. Joseph Hingston
Steven Hirdes and Sandra Hirdes
Drs. Rich and Anne Hiskes
Dr. and Mrs. Dar-Veig Ho
Mr. and Mrs. Wayne E. Hochstetler
Mr. and Mrs. Dan Hoeprich
Ms. Barbara A. Hoeschler
Mr. and Mrs. David B. Hoffman
Mrs. Joann Hoffman
Ms. Marie A. Hoffman
Mr. David D. Hofmeister
Mr. Paul Hogben
Mr. and Mrs. Charles A. Holdener
Ann M. & Robert M. Holder Foundation
Mr. John R. Holder
Holder Properties
Mr. and Mrs. Robert M. Holder Jr.
Dr. Elizabeth A. Holland
Mr. Larry N. Holland
Dr. and Mrs. Peter Holm
Dr. and Mrs. William A. Holm
Dr. Thomas R. Holmes and Dr. Grace Holmes
Mr. and Mrs. Donald Holmgren
Mr. William G. Holt
Mr. Neal S. Holtzer
Mr. Gerard J. Holzmann
Pui-Jane Hon
Mr. John Y. Hong
Dr. Gail Hongladarom
Mr. and Mrs. Michael Hoogendyk
Dr. Ann Elizabeth Hoos
Mr. Glenn R. Hoover
Hopi Farms & Minerals, Ltd.
Dr. Donald Hopkins and Dr. Ernestine Hopkins
Mrs. Horace B. Hord
Mr. K. B. H

Dr. Vittorio G. Hosle
Dr. Russ Hostetler
Dr. and Mrs. Leslie S. Hough
Ms. Ruth A. Hough
Mr. Edward C. House
Mr. and Mrs. Cornelius Houston
Mr. and Mrs. John Houston
Mr. and Mrs. John P. Houston
Ms. Eileen Hout
Mr. and Mrs. Rand A. Hoven
Dr. Marla S. Howard
Mr. and Mrs. Robert W. Howard
Mrs. Ina E. Howell
Mr. and Mrs. Lembhard G. Howell
Mr. and Mrs. Edward S. Howle
Dr. Diana Hu
Mrs. Elizabeth B. Hubbard
Mr. Donald H. Hubbs
Ms. Jo Ann Hudson
Mr. Richard A. Hudson
Mr. and Mrs. Fritz Huebner
Dr. Ray E. Huebschmann
Mr. and Mrs. Kenneth B. Huesby
Drs. Kenneth and Britt Huff
Ms. Cheryl L. Huffman
Mr. Melvin Eugene Huffman
Mrs. Charlotte E. Hughes
Ms. Leah Hughes
Mr. and Mrs. Ming C. Hui
Mr. Bruce Hull
Ms. Anne Humes
Mr. David C. Humm
Mr. and Mrs. Bradley Hummel
Mr. Russell N. Humphrey
Ms. Cheryl Hunley
Ms. Mary Hoffman Hunt
Mr. Peter D. Hczar
F. Chyj0 -1.279mann
Mr. JD0 -1.279mann
Mr. WillC0 -1.279mann
Mr. and Mrs. Cornelius HcA HoJD0 -1sak1.278 Td(Mr. and Mrs. Corneliusal779mann)Tj0 -1.278 Td(usalfsrs aA 008

Mr ather8neTA DJHc.ward

Mrs. Laura M. Kasman and
Mr. Alex Kasman
Ms. Joan Kasprovicz
Ms. Patricia A. Kates
Ms. Erin N. Kauffman and
Mr. Matthew B. Reisig
Dr. Daniel A. Kaufman and
Ms. Taylor Brooks
Mr. Kenneth Carroll Kaufman
Mr. Philip W. Kaufman
Ms. Alice H. Kaufmann
Ms. Sarah Kaufmann
Mr. and Mrs. John T. Kautzer
Dr. Charles D. Kay and
Ms. Margaret Trageser-Kay
Ms. M. Emilie Keas
Mr. Raymond J. Keating
Ms. Dorothy L. Keebler
Ms. Laurie Keegan
The Keenan Foundation
Ms. Tanya Mujica Keenan and
Mr. Jeffrey Keenan
The Keewin Real Property
Company
Mr. Bill Kehl
Mr. Christopher W. Kellen
Mr. and Mrs. Jeffrey S. Kelley
Mr. Michael W. Kelley and
Ms. Jill Huchital
Mr. David W. Kelly
Ms. Margaret E. Kelly
Mr. and Mrs. Michael J. Kelly
Mr. and Ms. John Kemmerer
Dr. and Mrs. Dale J. Kempf
Ms. Alexis Kennedy
Mr. and Mrs. James E. Kennedy
Dr. and Mrs. Robert P. Kennedy
Ms. Nicky Kenney
Dr. James J. Kent
Ms. Joan M. Kent
Dr. and Mrs. Onnik Keshishian
Ms. Merrilynn W. Kessler
Mr. Robert Kessler and
Ms. Nancy Prahofor
Mr. Joseph M. Keto and
Ms. Catherine M. Berger
Mr. Theodore M. Keuchel
Mr. Nicholas S. Key
Mr. and Mrs. Ashraf R. Khalaf
Mr. and Mrs. Mahendra Khatau
Mr. and Mrs. Robert M. Kick
Dr. Sarah E. Kidd
Ms. Susan A. Kidd
Mr. David Kieltyka
Ms. Jacqueline M. Kienzle
Mr. John B. Kilbane
Mrs. Arlene W. Kilgore and
Mr. W. Hunter Kilgore
Ilsong Kim
Mr. Jung Kim
Dr. and Mrs. Sung-Hou Kim

Dr. and Mrs. P. Douglas Kindschi
Arlon R. King
Ms. Sheryl King
Ms. Valerie King-Ernst
Mr. John E. Kinikin
Ms. Mary Kinsey
Mr. David Kirk
Mr. Irwin E. Kirk
Mr. and Mrs. Derek G. Kirkland
Mr. and Mrs. Stephen Kitchen
Mr. and Mrs. Kenneth Klein
Mr. and Mrs. Wallace Klein
Mrs. Betsy Kline
Ms. Carolyn Klinger and
Mr. Donn Williams
Mr. and Mrs. Jonathan B. Kluger
Steven and Diane Knapp
Mr. Jeffrey Knauth
Ms. Marily Knieriemen
Ms. Janice J. Knight
Mr. Robert N. Knight Jr.
Knopf Family Foundation
Mr. Jim Knopf
Mr. James T. Knowles
Mr. and Mrs. Wyck Knox
Ms. Julia R. Knox-Hudson
Mr. Darrell Knutie
Ms. Kristin L. Koblisch
Mr. and Mrs. Paul N. Koch
Mr. and Mrs. Eric K. Kocher
Mr. Bruce J. Koehler
Mr. Kerry W. Kohnen
Mr. and Mrs. Ray E. Kohring
Dr. Hey-Jin Kong
Konu Town
Mr. and Mrs. Jason Kopanke
Ms. Susan K. Koralik
Dr. J. Michael Korff and
Ms. Meena Korff-Rodrigues
Ms. Darlene S. Kostrub
Dr. and Mrs. M. Roman Kotlarek
Mr. Jeff Kovalic and
Mrs. Pam Kovalic
Dr. Robert C. Kowerski
Mr. Donald Kraft
Ms. Mary C. Kraft
Mr. and Mrs. Timothy E. Kraft
Mr. Richard S. Kramer
Dr. and Mrs. Gary A. Krasicky
Ms. Judy E. Kratoivil
Ms. Melissa A. R. Krause
Ms. Cecelia S. Kreidler
Mr. Seth R. Krieger and
Ms. Katherine Peres
Mr. Steven Kremm and
Ms. Susan Corbett
Mr. and Mrs. Michael Krepick
Mr. and Mrs. Jeffrey L. Kresge
Mr. Ronald Krisch

Dr. Radha Kannus Krishnan and
Mrs. Sendil Krishnan
Dr. Shyam Krishnan
Kyle Krohn
Mr. and Mrs. Louis R. Kroll
Ms. Leigh-Anne Krometis
Mr. and Mrs. Richard A. Kruse
Mr. and Mrs. Phillips Kuhl
Mr. and Mrs. Franklin R.
Kuhlman
Mr. James G. Kulleck
Mr. Robert J. Kunio
Dr. Bradley Kunz
Ms. Debbie Kusaka
Mr. John K. Kusant Jr.
Ms. Helen Kutschbach
Dr. Arden Kwan and
Dr. Mei Chow-Kwan
Ms. Julia I. Kyle
Ms. Judith M. Kysh
Mr. and Mrs. Michael J.
Labowsky
Mr. Phillip J. Lachmann
Mr. and Mrs. David Lackey
Mr. and Mrs. Dennis R. Lacroix
Ms. Yvonne B. LaFever
Mr. Michael LaHood and
Ms. Elizabeth Pontikes
Mr. and Mrs. John D. Lamb
Ms. Genevieve Lambert and
Mr. Barry Bryant
Dr. Matthew J. Lambert III
Estate of Wooster Lambert
Mr. and Mrs. David L. Lammert
Mr. and Mrs. James G. Lane
Ms. Rebecca A. Lane and
Ms. Kathleen Williams
Ambassador and Mrs. James T.
Laney
Dr. and Mrs. Roger Lang
Mr. David E. Lange
Mr. Peter Lankford and
Dr. Alyna Chien
Mr. and Mrs. Thomas E. Lantz
Mr. and Mrs. Ray A. LaPanse
Mr. and Mrs. James M. LaRowe
Ms. Mary Laschober
Mr. William D. Lascurettes
Mr. Glenn E. Lasher
Ms. Robin J. Lasko
Mr. Thomas A. Last
Mr. and Mrs. George W.
Lattimer
Dr. Sharon L. Laubach
Steven and Teresa Lavell
Ms. Joan Lavin
Mr. John W. Law and
Mr. Thomas Moulton
Ms. Mary C. Lawlor
Mr. Robert A. Lawrence

Ms. Angelique Layton and
Mr. Jeffrey Anderson
Mr. Steve Lazzareschi
Mr. and Mrs. Matt Leacock
The Leadership Circle
Mr. and Mrs. Patrick T. Leahy
Mr. Eric Leake
Mr. Douglas Leal
Mr. Tom Lease
Mr. Richard Leask and
Ms. Barbara Means
Mr. and Mrs. Gerald W. Leavell
Mr. and Mrs. Andrew S. Lebor
Mr. Joel L. Lebowitz
Mr. Lewis T. LeClair
Mr. Josh Ledford and
Ms. Gretchen McHenry
Mr. and Mrs. John L. Ledman
Mr. and Mrs. Eugene C. Lee
Ms. Linda Lee
LeFort-Martin Fund of The
Chicago Community
Foundation
Mr. John E. Legg
Mr. and Mrs. Michael J. Legge
Mr. and Mrs. Dale W. Leibach
Mr. and Mrs. Clifford Leitch
Mr. David O. Leiwant
Mr. Thomas P. Lemke
Dr. Jennifer Lennington
Ms. Ina B. Leonard
Estate of Sue Leong
Mr. and Mrs. Larry N. Lesh
Mr. and Mrs. John William
Leslie
Ms. Marilyn R. Leung
Mr. and Mrs. Raymond M.
Leuthold
Mr. and Mrs. John Levay
Mr. Zachary R. Levin
Mr. and Mrs. W. Steven
Lewellen
Ms. Mary Lindsey Lewis
Drs. Raymond and Ruth Liang
Mr. Scott P. Libson and
Ms. Dorothy Rhodes
Ms. Peggy Lichter
Mr. and Mrs. John R. Ligertwood
Dr. and Mrs. Alfred R. Light
Ms. Meredith Lilley
Weelee Lim
Ms. Elsa Limbach
Mr. Jeffrey Limberg and
Ms. Kathleen Conklin
Dr. Stan M. Lindenfeld
Dr. Peter Lindsay and
Ms. Kate Binzen
Mr. Ian Douglas Lindsey
Mr. and Mrs. David A. Liner
Mr. William H. Linginfelter
Mr. Michael L. Linhardt

Mr. & Mrs. George P. Link
Ms. Sylvia F. Linke
Mr. Christopher Linn and
Ms. Patricia Kellison
Ms. Mary D. Linton
Mr. Arthur D. Lipson and
Ms. Rochelle S. Kaplan
Mr. Charles W. Little
Ms. Sharon Liu
Mr. and Mrs. Yawei Liu
Mr. Robert Livsey and
Ms. Rita Liston
Ms. Angela Lo Re
Mr. Dennis P. Lockhart
Mr. Gregory Loek and
Ms. Kathleen Rice
Dr. Deborah Lynn Loers and
Dr. David Prentice
Dr. and Mrs. David L. Lohin
Mr. and Mrs. George Lohrer
Ms. Helen S. London
Ms. Mary Kate Long
Mr. Samuel P. Longstreet
Ms. Alicia Loo and
Mr. Guy Miller
Simon Lopez
Ms. Jane Loranger
Mr. and Mrs. John P. Louchheim
Ms. Sheryl A. Louie
Dr. and Mrs. Christopher
Louisell
Mr. Christopher Love
Ms. Diane Lovitt
Mr. and Mrs. John Lovitt
Mr. Joseph Ellis Loyd
Mr. Christopher J. Ludewig
Dr. Christy L. Ludlow
Dr. Barbara A. Luke
Ms. Dianne Luketic
Mr. Leonard Lukin
Mr. and Mrs. Stuart W. Lumsden
Mr. Raymond Luna
Ms. Kirsten Lundergan-Linker
Mr. and Mrs. Vincent Lunetta
Dr. Alan C. Luntz and
Ms. Danielle Henkels-Luntz
Mr. and Mrs. John R. Luongo
Ms. LouesGD.n78 notMGTdp

Mr. Joseph Ellis Loyd

Kenneth E. Overton and
Barbara Overton
Ms. Sara Overton
Mr. David G. Owen
Mr. David K. Owen
The OZMA Fund
Mr. Andrew Pace
Mrs. Nancy M. Packard
Mr. Jim Page and
Mrs. Marianne Page
Dr. Jayoung Pak
Mr. and Mrs. Gary E. Pakulla
Mr. Richard Palmer
Rev. and Mrs. Samuel L. Pardue
Ms. Hema Parekh
Dr. Nikhil J. Parekh
Mr. Richard A. Park
Mr. Sunny K. Park
Mr. and Mrs. Robert N. Parke
Dr. and Mrs. Nathan Parker
Dr. Paul M. Parker and
Mr. Eric D. Johnson
Ms. Mary Y. Parr
Mr. and Mrs. Mark Parrott
Mr. Richard K. Parrott
Ms. Rebecca J. Parsons
Mr. Robert Parsons
Mrs. Robert A. Pastor
Ms. Jacqueline F. Patterson
Mr. Leo H. Patterson
Ms. Margot Patterson
Ms. Marika N. Patterson and
Nathan Patterson
Ms. Monica F. Patterson
Mr. and Mrs. Christopher D.
Patton
Mr. and Mrs. James L. Patton Jr.
Mrs. Penelope B. Patton and
Mr. James Patton
Ms. Ruth C. Paul
Mr. Daniel K. Paulien
Mr. and Mrs. William L. Paxton
Mr. and Mrs. William P. Peabody
Mr. Charles B. Pearson
Mr. Edward A. Pearson
Dr. Deborah S. Lee and
Mr. John W. Peifer
Dr. and Mrs. Charles F. Pelzer
Mr. Jerry M. Pencak and
Mr. David S. Pencak
Mr. and Mrs. William H.
Penniman
Ms. Carol J. Pennock
Perforce Foundation
Dr. Kenneth J. Perkins
Dr. Daniel Perlman and
Ms. Jane Katims
Mr. Michael T. Perone
Mr. Fred Perpall
Mr. and Mrs. Ronald Q. Perritt
Mr. and Mrs. Godfrey Perrott

Mr. William Kanarek and
Ms. Deborah Perry
Mr. Egbert L. J. Perry
Mr. Ralph T. Perry and
Mrs. Mary Louise Seldenfleur
Mr. Edward Peteroy and
Ms. Patricia Pirello
Ambassador Mary Ann Peters
Mr. and Mrs. Charles B. Petersen
Mr. and Mrs. Don L. Petersen
Mr. Grant Petersen and
Ms. Mary Anderson
Ms. Laura A. Petersen
Mr. and Mrs. Stephan Petersen
Ms. Cynthia S. Peterson
Mr. and Mrs. Dave Peterson
Mr. and Mrs. Henry Peterson
Mr. and Mrs. John M.
Peterson Jr.
Dr. John T. Peterson and
Dr. Mary A. Vander Maten

Mr. and Mrs. Richard A.
Peterson
Mr. and Mrs. Todd L. Peterson
Mr. and Mrs. William O.
Peterson
Mr. Claude Petrie Jr.
Mr. William Wiegard and
Ms. Judith Petroski
Ms. Catherine Petter
Mr. Kenneth A. Pettit
Mr. Walter Pezet and
Ms. Fae Daniels
Mr. and Mrs. Guy D. Pfeiffer
Mr. and Mrs. John S. Pfister
Mr. and Mrs. David Phelps
Mr. and Mrs. David P. G.
Phillips
Mr. and Mrs. Harry H. Phillips
Mr. James M. Phillips
Mr. and Mrs. Mark A. Phillips
Mr. Rudy L. Phillips
Ms. Clara Jo Picarella

The Honorable Thomas R.
Pickering
H. G. Pickett and Harriet A.
Pickett
Dr. and Mrs. Steven Pieper
Ms. Una Marie Pierce
Mr. and Mrs. Kent E. Ping
Mr. and Mrs. Dirk Pirwitz
Ms. Nancy A. Pitera
Mr. J. Randall Pitman
Ms. Rachel L. Pivnick
Mrs. John and Marie Plakos
Mrs. Penny Platnick
Mr. Anders S. Platou
Mr. Nicholas Platt
Dr. Robert French and
Dr. Pamela Pletcher
Dr. and Mrs. Thomas S. Plum
Mr. Dan Buttimmer and Dr.
Elizabeth Plunkett-Buttimmer
Mr. John Poertner



In Port-au-Prince, Haiti, a 4-year-old girl takes medication to prevent the parasitic disease lymphatic filariasis.

Dr. Rebecca Pogue
Mr. and Mrs. Steve Pollack
Ms. Virginia Benton Pollack
Mrs. Linda A. Pollard
Mr. Caleb Pollock
Mr. Michael Pollock
Mr. David C. Polson
Ms. Susie Q. Pomares
Mr. and Mrs. John Michael
Pongracz

- Mrs. John D. Spragins
 Ms. Mary G. Sprague
 Ms. Joanne W. Springer
 Mr. Robert W. Springman
 Mr. and Mrs. John R. Spruill
 Dr. Jane P. Srinivasan
 Mr. and Mrs. David R. St. Germain
 Ms. Christine T. St. Clare and Mr. Mark S. St. Clare
 St. Clare Foundation
 Ms. Elizabeth C. Staiger
 Ms. Ann G. Stallard
 Dr. Ted Stampfer
 Mrs. Brigitte Stanfill
 Mr. Robert E. Stanley
 Dr. Michael D. Stargel
 Drs. Joseph Jez and Courtney Starks
 Mr. and Mrs. Kenneth J. Starks
 Mr. and Mrs. David Starkweather
 Dr. Thad Starner and Ms. Tavenner Hall
 Ms. Aviva Starr and Ms. Sherry Samuels
 Ms. Nancy R. Starr
 Mr. Frank M. Stearn
 Ms. Barbara J. Steck
 Dr. and Mrs. Jerry R. Stedinger
 Mr. Mark A. Steege and Mrs. Catherine L. Steege
 Ms. Elizabeth Steele
 Mr. and Mrs. John B. Steele
 Mrs. Harriet Steinberg
 Mr. and Mrs. Andrew Steinbock III
 Dr. Beat Steiner
 Ms. Wilhelmina M. Stemmer
 Ms. Heidi Stensby
 Mr. and Mrs. David J. Stensrud
 Stephens Family Endowment
 Mr. Panos Stephens and Dr. Natalie Stephens
 Mr. and Mrs. Wray Stephens
 Mr. Marc O. Stern
 Mr. and Mrs. W. Rodney Stern
 Mr. John R. Stevens
 Ms. Mary Ann Stevenson
 Mr. David Stewart and Ms. April Bruce-Stewart
 Dr. and Mrs. Scott D. Stewart
 Ms. Christine A. Stidley
 Mr. Frank Stiebel
 Dr. and Mrs. Verner Stillner
 Mark and Mary Ellen Stinski Foundation
 Mr. and Mrs. Mark Stinski
 Mr. Steven Stockman
 Ms. Vicky Stockton and Mr. Jim Allen
 Ms. Phyllis Stoecklein
 Mr. and Mrs. N. Robert Stoll
 Ms. Sharon F. Stollings
 Mr. and Mrs. John Stolzenberg
 Mr. William D. Story
 Rev. Laurice D. Streiffeler
 Mr. and Mrs. Thomas Stripe
 Mr. and Ms. Charles M. Stripling
 Stripling Inc.
 Ms. Heather L. Ross & Mr. Edward L. Strohbehn Jr.
 Ms. Lisa Strongin
 Mr. and Ms. Barry P. Stuart
 Mrs. Irene Stuart
 Ms. Susan E. Stuart
 Mr. Daniel F. Stubbs
 Mr. and Mrs. Talmadge Stuckey and Mr. Joey Stuckey
 Mr. and Mrs. Don Stucky
 Mrs. Maynard F. Stukey
 Mr. David Stump and Dr. Carly Kenkel
 Ponni Subbiah
 Mr. Sidney K. Suggs
 The Paul and Karen Sullivan Charitable Foundation
 Ms. Dorothy L. Sullivan
 Mrs. Karen L. Sullivan
 Ms. Lucy Sullivan
 Ms. Alexis Sulyma
 Mr. John Summerhays
 Mr. James E. Summerville Jr.
 Ms. Mary P. Sundheimer
 Sungate Trust
 Ms. Elizabeth C. Sussman
 Mr. Frederick Sutherland
 Mr. John H. Sutter
 Dr. Brian P. Sutton and Ms. Cheryl Santagate-Sutton
 Mr. and Mrs. Chester Sutula
 Mr. Steven Swalgen
 Mr. Philip L. Swan
 Mr. Richard R. Swann
 Ms. Amy Swanson
 Mr. William O. Swanson and Mrs. Charlotte Ann Swanson
 Mr. Robert E. Swanton
 Ms. Jeanne Swartele-Wood
 Mr. and Mrs. Edward L. Sweeney
 Ms. Jeanne Swen
 Mr. Matthew T. Swenson
 Mr. John W. Swinney
 Mr. Robert M. Synk
 System 5 Electronics
 Mr. Douglas Szperka and Dr. Christina Szperka
 Ms. Genevieve M. Szuba
 Ms. Fay Szwast
 Taipei Economic and Cultural Office in Atlanta
 Ms. Caroline Scott Talley and Mr. Mark Root
 Mr. William Steele Talley
 Mr. and Mrs. Dalton Tarwater
 Mr. Allen Tate
 Mr. and Mrs. Dan C. Tate Sr.
 Mr. and Mrs. Keith S. Tattersall
 Ms. Carol A. Tauer
 Mr. Allan Taylor
 Mr. Bernard Taylor Sr.
 Dr. Jean E. Taylor
 Ms. Jennifer C. Taylor
 Mrs. Mary Taylor
 Mr. Ronald A. Taylor and Mrs. Margaret Taylor
 Ms. Suzanne K. Taylor
 Mr. Woody Taylor
 Ms. Barbara Teichert
 Ms. Gillian M. Teichert
 Temcov Foundation
 Mr. and Mrs. Michael Temcov
 Thomas R. Terry
 Dr. Tina Tessina and Mr. Richard Sharrard
 Mr. and Mrs. David L. Thayer
 Ms. Mary C. Thayer
 Mr. and Mrs. William E. Thibodeaux
 Ms. Carolyn Thiessen
 Ms. Evelyn Thomas
 Mr. Theodore H. Thomas and Ms. Colette Chabbott
 Ernie Thompson
 Mr. Evan A. Thompson
 Ms. Isabelle Thompson
 Ms. Jane E. Thompson
 Ms. Janice L. Thompson
 Mr. Joshua L. Thompson
 Ms. M. Melinda Thompson
 Mr. Robert G. Thompson
 Ms. Senfronia Thompson
 Ms. Susan M. Thompson
 Ms. Lisa T. Thomson
 Mr. and Mrs. John Thonet
 Ms. Gillann Thorndill
 Mr. John Thorup
 Mr. and Mrs. Richard Tiggelaar
 Mr. and Mrs. Hugh M. Toles
 Mr. Leonard Tom
 Dr. Jill Tomek
 Mr. Gary J. Tonies and Mrs. Nancy J. Tonies
 Mr. and Mrs. Simon P. Tonkin
 Ms. Mary Tooley
 Mr. and Mrs. William Topp
 Ms. Theresa Z. Torian
 Mr. and Mrs. Gino L. Torretta
 Mr. Charles Touhey
 Ted and Sandy Tozer
 Ms. Mary Treanor
 Ms. Sherry Trechter
 Mr. and Mrs. Douglas M. Treder
 Dr. Darlene A. Treese
 Dr. Phyllis Tribble
 Mr. and Mrs. Roland D. Trietsch
 Ms. Lori A. Triplett
 Mr. and Mrs. Geoffrey Trullinger
 Dr. Carolyn Trunca and Mr. David Moriarty
 Mrs. Ruth Moody Tsu
 Dr. and Mrs. Russ Tuck
 Mr. Norris Clyde Tucker and Mrs. Debra Miller Tucker
 Mr. and Mrs. Wayne Tucker
 Tudor Family Foundation
 Dr. and Mrs. Thomas G. Tudor
 The Tufenkian Foundation
 Mr. James Tufenkian
 Mr. and Mrs. Timothy C. Tuff
 Mr. David W. Tuffy
 Ms. Heather Tully and Mr. Michael Greenstein
 Ms. Chyрил Turner
 Mr. Michael J. Turner
 Mr. Paul Turner and Mrs. Wendy Gruen
 Mr. and Mrs. Michael D. Tveite
 Ms. Katherine Twohy
 Mr. David Tyson
 Mr. James R. Uber
 Dr. John R. Uglum III
 Mr. Harold W. Underhill
 Mr. Ronald Underwood
 Mr. Peter Ungar
 United States Secret Service
 Mr. and Mrs. Thomas R. Unnasch
 Dr. Ruth E. Uphold
 Mr. Rudolf Urban
 Mr. Richard H. Usher
 Ms. Trisa Usrey
 Ms. Jeannie T. Uyeda
 Mr. H. Rao Vaitla
 Deborah Taylor Valencia
 Ms. Connie Valentini
 Ms. Susan M. van den Toorn
 Ms. Becky Van Ekeren
 Mr. and Mrs. Mark Van Sant
 The Melinda and William J. vanden Heuvel Foundation
 Ambassador and Mrs. William J. vanden Heuvel
 Mr. James Albert Vandeurzen
 Mr. Gregory R. Vanni
 Mr. Doug VanOrnum
 Dr. and Mrs. Joseph Vargas
 Neil Vassau and Eileen Vassau
 Dr. James Roy Vasser
 Mr. Brian Vaughan and Ms. Ruth McKee
 Mr. Steven R. Vedro and Ms. Beverly Gordon
 Ms. Ann Venable

Dr. Kristen L. Veraldi
Mr. Alan B. Vickery
Mr. Robert R. Viducich
Ms. Lezli Vielle
Rev. Audrey Vincent
Ms. Dawn Vincent
Dr. Dorothy Vaughn Vincent
Mrs. Ilona Vinces
Mr. and Mrs. Dan Vogel
Mr. and Mrs. Michael L. Vogelsang
Mr. Mark Voigt
Suzann W. Voigt
The Honorable Paul A. Volcker
Dr. Mark von Zastrow
Mr. and Mrs. Theodore C. Vora
Mr. and Mrs. Donald Vore
Mr. John Vottero
Mr. and Mrs. Fred Vrana
Ms. Brenda J. Wade
Ms. J. Wade
Ms. Santoshi Wagner-Anue
Ms. Carolyn Walker
Mr. Ronald L. Walker
Mr. and Mrs. Eric S. Wallace
Mr. Lester D. Wallace
Rev. Martha E. Wallace and Mr. Dennis White
Mr. John T. Walsh
Ms. Priscilla Walter
Estate of Lois and Jimmy Waltrip
Dr. Susan Wang
Mr. Xuedong Don Wang
Mr. Alan W. Ward
Mr. Albert J. Ward Jr.
Professor and Mrs. Barclay Ward
Mr. Donald J. Ward and Ms. Jennifer L. Eis
Mr. and Mrs. Edward W. Ward
The Ward Foundation
Ms. Kathryn Lynn Ward
Commander Peter W. Ward and Mrs. Jennifer R. Dunson
Mr. Roy Wardell
Ms. Evelyn Ware and Mr. Darien Ware
Dr. John P. Waring
Mr. and Mrs. Michael Warlick
Mr. and Mrs. David Warner
Mr. and Mrs. Frank W. Warner III
Dr. Glenn Warner and Dr. Marguerite Davis
Ms. Kathryn L. Warren
Warren Family Fund of The Columbus Foundation
Mr. and Mrs. Thomas H. Warren
Mr. and Mrs. William L. Warren
Ms. Cathryn A. Wasson
Mr. John Waters
Mr. Craig R. Watson
Mr. David Watson
Mr. and Mrs. Jack H. Watson Jr.
Ms. Rebecca S. Watson
Mr. and Mrs. Timothy A. Watt
Ms. Alecia L. Wawrzynski
Dr. J. Dix Wayman
Mr. and Mrs. Andy Weas
Ms. Susan E. Webb
Mr. Barry Webster
Ms. Ellen Webster
Mr. and Mrs. Richard Wechtenhiser
Dr. John Wehner and Dr. Asuncion Martinez-Wehner
Ms. Susen Wehner
Dr. Paul L. Weiden and Ms. Beverly L. Linkletter
Mr. Manfred Weigele
Ms. Dorle E. Weil
Mr. Kenneth S. Weiner and Ms. Kathy Fletcher
Mr. Franz Weinhandl
Mr. Marvin F. Weissberg
Mr. and Mrs. Shawn Welch
Mr. and Mrs. Bob Welle
Mr. and Ms. Harrison L. Wellford
Mr. and Mrs. John E. Wells
Claire E. Welsh
Mr. and Mrs. Robert C. Welter
Mr. Max W. Wendell
Mr. and Mrs. Christopher Wendt
Ms. Wendy K. Werby
Mr. Richard Werremeyer
Ms. Helen H. West
Dr. and Mrs. W. Daniel Westerkam
Westminster Barrington Foundation
Mr. James G. Wetrich
Mr. Eugene D. Weymouth
Mr. and Mrs. Kevin Whalen
Ms. Marilee Wheeler
Mr. and Mrs. David S. White
Mr. and Mrs. Harry R. White Jr.
Dr. Jane White and Mr. Joseph Amerling
Mr. Robert M. White
Mr. and Mrs. Thomas B. White
Ms. Dorothy G. Whitmore
Ms. Nancy G. Whitney
Dr. David A. Wiebe
Mr. Thomas R. Wik and Mrs. Laurie Wik
Mr. Peter D. Wildes and Dr. Julia W. Wildes
Mr. Nicholas J. Wilhelm and Ms. Mary E. Daly
Ms. Marilyn Wilkes
John and Marcia Wilkinson
Mr. and Mrs. Keith L. Will
Ms. Charlotte R. Williams
Williams Family Foundation
Mr. James Williams
Mr. and Mrs. Jeff Williams
Ms. Mary K. Williams
Mr. Robert C. Williams
Mr. Timothy R. Williams
Dr. John S. Willis and Dr. Judith H. Willis
Ms. Julia P. Wilson
Mrs. Martha M. Wilson
Ms. Pamela K. Wilson
Mr. & Mrs. Paul Alexander Wilson
Ms. Veronica I. Wilson
Mr. and Mrs. William Wilson
Wilton Pharmacy
Ms. Elizabeth Winchester
Mr. John P. Wingard
Dr. Hubert Winston
Miss Rainey Isabel Wise
Ms. Sharon G. Withrow and Dr. Barton G. Prieve
Nancy K. Witt and Stewart Witt
Dr. Stephan Neil Witt and Ms. Jill C. Parker-Witt
Drs. Edward Witten and Chiara Nappi
Ms. Cynthia Witting
Mr. Paul B. Wittmann
Dr. Jacqueline Wittmeyer and Dr. Christopher Hill
Dr. Van M. Woeltz
Mr. Theodore Wold
Mr. and Mrs. Charles L. Wolf
Ms. Patricia C. Wolf
Mr. Douglas MacLean and Ms. Susan Wolf
Mr. Warren W. Wolfe Jr. and Ms. Dorothea Chidester
Dr. Richard V. Wolfenden
Mr. Peter M. Wolter
Ms. Kim Wong
Ching Woo and Susan L. Woo
Mr. and Mrs. Hoyt H. Wood
Mr. and Mrs. Michael Wood
Ms. Sarah K. Wood
Mr. Dan Woodard
Mr. William L. Woodard
Ms. Marion Woodfield and Mr. Marc Weinberg
David L. Woodland and Marcia Woodland
Mrs. Carolyn Woods
Mr. and Mrs. J. Allen Woodward
Mr. and Mrs. Kevin R. Woolf
Mr. and Mrs. Wesley Worden
Mr. James D. Workman
Mrs. Stinson E. Worley
Mr. and Mrs. Alan Wortman
Ms. Amy E. Wright
Ms. Deborah Faye Wright
Mr. and Mrs. Dennis C. Wright
Dr. and Mrs. Harrison M. Wright
Mr. Homer E. Wright Jr.
Dr. and Mrs. Kelly Wright
Mr. Rex Wright
Dr. and Mrs. John J. Wroblewski
Ms. Doris A. Wunsch
Ms. Masami Yamada and Mr. Mark Albert Buchignani

Cabinet \$10,000+

Anonymous (11)

Mr. John B. Adams

Dr. and Mrs. Heinz Aeschbach

Mr. David Stoppelman
Mr. and Mrs. John Strange
Suggs Family Foundation
Mr. and Mrs. Sidney V. Suggs
Mr. Greg Teeters
Mr. and Mrs. Frederick C.
Teutsch
Mr. and Mrs. Michael R. Thomas
Andrew Tobias
Turner Enterprises
Two or More Foundation
Mr. and Mrs. Royall Victor III
Mr. David R. Virden
Mr. Paul E. von Kuster III
Mr. and Mrs. Ronald K.
Wackowski
Ms. Donna M. Warnken-Brill
Ms. Gwendolyn P. Weiner
Dr. and Mrs. John D. Welch
Sarah R. Wetherbee Charitable
Trust
Mr. Michael J. Wetherbee
Dr. Stephen Wheeler and
Dr. Patricia Wheeler
The Willow Springs Foundation
Mr. David Douglas Wilson and
Mrs. Melody Wilder Wilson

Mr. Lawrence P. Littlewood and
Dr. Edna M. Littlewood
Dr. Klaus Lorenz
Mr. Howard Lowen
Ms. Kathryn Lynn
Mr. Richard F. Lyon and
Ms. Martha McMahan
Ms. Anne Marie Macari
Joseph and Katherine Macari
Foundation
Ms. Nancy F. MacLean
Mr. Carl Malcolm and
Dr. Jessica Link-Malcolm
Mr. Edward A. McCallum
Mrs. Lynne R. McClendon
The Honorable and Mrs. Alonzo
L. McDonald Jr.
Ms. Patricia Ann McGuire
Mr. Robert H. McKinney
Mr. and Mrs. Daniel McMorro
Mr. and Mrs. Jonathan Mead
Ms. Patricia C. Meadows
James R. Meadows Jr. Foundation
Dr. Burrelle S. Meeks
Dr. and Mrs. Kenneth J. Mello
Mrs. Paula Merritt
Ms. Mary Miller
Ms. Margaret K. Mills
Mr. Stuart Mills and
Mrs. Helen Probst Mills
Dr. Masakazu Miyagi and
Dr. Mary Miyagi
Mr. and Mrs. John W. Muirhead
Mr. Richard A. Muller
Mr. and Mrs. Leo F. Mullin
Mr. Arshad Mumtaz
Ms. Eleanor Murphy
Mr. Peter M. Musser
Dr. and Mrs. Will L. Nash
Mr. and Mrs. Matthew D.
Naveau
Ms. Deborah R. Olson
Ms. Lisa Orberg
Dr. Harold E. Ott
Rusty and Connie Pace Family
Foundation
Mr. and Mrs. Rusty Pace
Mr. and Mrs. John R. Paddison
Mr. Chang K. Park
Ms. Noreen J. Parrett
Ms. Kathryn L. Patrick
Professor Carl Pedersen and
Ms. Vibeke Brundam Jensen
Mr. Jim Pederson and Dr. Karen
Pederson
Mr. and Mrs. James A. Poole
Mrs. Rita Coveney Pudenz
Ms. Sara R. Ransford
Ms. Martha J. Reddout
Ms. Ruth G. Reeder
The Reidler Foundation
Ms. Stephanie W. Renuart
Mr. Paul F. Rogers
Ms. Virginia B. Rogers
Ms. Kristin Rokosz
Dr. and Mrs. Edward H. Romond
The Barbara Ross Charitable
Trust
Ms. Catherine S. Roy
Mr. George A. Rudeseal
Ms. Sara L. Rugg
Dr. Ernesto Ruiz-Tiben and
Mrs. Emilia Ruiz
Mr. F. James Rutherford
The Susan Sarandon Charitable
Foundation
Ms. Susan Sarandon
Dr. and Mrs. Ashish D. Sarkar
Mr. Kevin J. Sauder
Mr. S. Edward Savoca
Mr. and Mrs. Paul David
Schaeffer
Ms. SusanDr. and Mrs. A Charitable



Former U.S. President Jimmy Carter addresses participants at the Carter Center's Human Rights Defenders Forum in October 2019. The forum drew activists and scholars from 28 countries.

- | | | | |
|---|---|--|---|
| Rev. Bruce Davidson and Mr. Donald Barb | Mr. Robert V. Evers | Ms. Melissa Goforth | Drs. Harry and Lynne Haverkos |
| Mr. Alan J. Davino | Ms. Barbara Faga and Mr. Paul C. Kulinski | Googasian Family Foundation | Mr. and Mrs. Robert W. Haviland |
| Ms. Barbara M. Davis | Mrs. Dara Fairgrievies | Mr. and Mrs. George Googasian | Mrs. Judith Hays |
| Mr. Jeffrey Dennis | Mr. Don Feathers | Abe Graber Memorial Fund | HCD Foundation |
| Mr. and Mrs. Shaun K. Deola | Dr. R. Fenton-May | Ms. Marian M. Graybill | Dr. Patrick Hearing and Dr. Janet Hearing |
| Ms. C. Maury Devine | Mr. and Mrs. Robert Ferrell | Dr. and Mrs. Francis W. Green | Mr. Robert B. Heinemann |
| Ms. Tina Devries | Mr. and Mrs. John M. Foley | Mr. Kevin F. Green | Dr. and Mrs. Patrick J. Heller |
| Mr. Mark Dickinson | Ms. Karen Fouad | Ms. Patsy Greenup | Ms. Janet P. Hendricks |
| Mr. Chip Dinker | Dr. Mary B. Frankis | Dr. and Mrs. Martin C. Gregory | Mr. Joseph E. Herbst |
| Mr. and Mrs. Phillip Lewis Dixon | Ms. Alice Franklin | Dr. and Mrs. David Grenda | Ms. Susan A. Heule |
| Mr. Eric Dodds | Ms. Jeanna French | Dr. E. Rawson Griffin III and Ms. D. Clark Griffin-Eddings | Dr. Kenneth R. Hey |
| Mr. Arlen D. Dominek and Mr. A.J. Young | Ms. Cynthia Evans Freshnock | Mr. and Mrs. Gordon D. Griffin | Mr. and Mrs. James D. Hier |
| Mr. and Mrs. Edward Keith Donnelly | Mr. Markus Fromherz and Ms. Heike Schmitz | Dr. and Mrs. James L. Groskreutz | Ms. Barbara A. Hoeschler |
| Ms. Carol G. Dornbush | Mr. Phillip T. Fujii | Mr. and Mrs. Walter E. Grubbs | Mr. and Mrs. David B. Hoffman |
| Mr. and Mrs. Glenn R. Doshay | Dr. Charles L. Fuller | Ms. Ann H. Hadfield | Mr. William G. Holt |
| Ms. Betsy Downey | Ms. Sabra Gallo and Mr. Frederick Post | Mr. Robert S. Hagge Jr. | Ms. Mary L. Hortin |
| Mr. Douglas O. Drake | Ms. Stephanie Garber and Mr. David M. Collins | The Hale Foundation | Mr. and Mrs. Cornelius Houston |
| Ms. Patricia Dusenbury | General Building Maintenance | Mr. and Mrs. Bruce S. Hall | Dr. Marla S. Howard |
| Eagan Family Foundation | Ms. Janine B. Gensheimer | Bruce S. & Betty L. Hall Charitable Foundation | Mrs. Ina E. Howell |
| Mr. John F. Eagan | Rev. and Mrs. William S. George | Mr. Jeffrey J. Hallett and Mrs. Debra Ann Cameron | Mr. and Mrs. Edward S. Howle |
| Mr. M. Michael Egan | GHR Foundation | Ms. Juanita E. Hallisey | Mrs. Elizabeth B. Hubbard |
| Mr. and Mrs. David Eggert | Mr. and Mrs. Ronald J. Gibson | Mr. Andrew Hallowell | Mr. Peter D. Hunt |
| Ms. Rosanda Ellsworth | Mr. Roger W. Gies | Ms. Karen A. Hammerstrom | F. A. Hunter & Associates |
| Dr. Antoinette S. Emch | The Honorable Gordon D. Giffin | Mr. and Mrs. Timothy J. Hampton | Mr. Farley A. Hunter |
| EMSA Fund | Mr. and Mrs. William W. Givens | Mr. John B. Hanlon | Mr. John D. Hunter |
| Mr. and Mrs. Thomas Engh | Mr. and Mrs. Jack Gleason | Dr. and Mrs. M. Emdadul Haque | Mr. William C. Hunter |
| Mr. and Mrs. Edward R. Evans | Mr. and Mrs. David A. Glose | Ms. Kathleen J. Harrison | Mr. and Mrs. Michael H. Iacolucci |
| | | | Ms. S. Reshma Inamdar |

- Dr. Linda Izquierdo
Ms. Maria H. Jalics
Jana Foundation
Mr. Robert L. Jennings Jr. and
Ms. Barbara H. Bott
Dr. Collin B. Johnson and
Ms. Kirsten Olson
Mr. Frederick D. Johnson
Mr. Charles E. Jones
Mrs. Kimberly A. Jones
Mr. Robert L. Jordan
Ms. Janice Jung
Mr. Steven Kallio
Ms. Kris L. Kandler and
Ms. Kim Kandler
Ms. Joan Kasprovicz
Ms. Dorothy L. Keebler
Dr. and Mrs. Dale J. Kempf
Mr. and Mrs. James E. Kennedy
Mr. and Mrs. Robert M. Kick
Mr. John B. Kilbane
Mr. and Mrs. Jonathan B. Kluger
Steven and Diane Knapp
Mr. Robert N. Knight Jr.
Dr. and Mrs. M. Roman Kotlarek
Mr. and Mrs. Jeffrey L. Kresge
Mr. and Mrs. Louis R. Kroll
Mr. and Mrs. Michael J.
Labowsky
Mr. and Mrs. Matt Leacock
Mr. Douglas Leal
Mr. Josh Ledford and
Ms. Gretchen McHenry
Mr. and Mrs. Dale W. Leibach
Dr. Jennifer Lennington
Mr. and Mrs. Larry N. Lesh
Ms. Elsa Limbach
Ms. Mary D. Linton
Mr. Gregory Loek and
Ms. Kathleen Rice
Ms. Alicia Loo and
Mr. Guy Miller
Mr. Christopher J. Ludewig
Mr. James Lutz
Mr. Christopher M. Mackey and
Ms. Donna L. Cherniak
Ms. Julia Maher
The Mamdani Foundation
Mr. Iqbal G. Mamdani
Dr. Mark Manasse and
Dr. Janet Mohle-Boetani
Mr. James F. Marchman III
Mr. and Mrs. Andrew D. Marek
Loris Masterton Family
Foundation UAD
Mrs. William L. Masterton
Rev. Dr. Daniel P. Matthews
The John J. and Maryanne T.
Mauriel Family Foundation
Mr. Brian K. Mazar and
Mrs. Anne S. Mazar
Mr. James A. McBride and
Ms. Mary Morse
Ms. Florence McCutcheon
The McCutcheon Foundation
Dr. and Mrs. Sam G. McFarland
Jeffrey and Karen McHenry
Ms. Maridelle McKesson
Mr. and Mrs. Scott A.
McLaughlin
McMahon Family Fund at
The San Diego Foundation
Ms. Smita Mehta
Ms. Julie Millane
Dr. and Mrs. Dayton Miller
Ms. Elizabeth W. Miller
Ms. Susan E. Miller-Tully
Ms. Emilie A. Mitchell
Ms. Maggie Mitchell Salem
Ms. Cristina L. Miyar
Ms. Betty J. Mizek
Dr. and Mrs. Harvey
Mohrenweiser
Mr. Vighneswara R. R.
Mokkarala
Mr. and Mrs. Richard L. Moody
Ms. Ruth E. Mort
Mr. and Mrs. Michael E. Motes
Dr. Gary R. Mullen
Dr. Christopher Mullin and
Dr. Sarah Gaffen
Mrs. Catherine A. Mullins
Ms. Pamela Murphy
Mr. and Mrs. Andrew W. Nagle
Ms. Dawn D. Nelson
Mr. Walter E. Netherland
Mr. Win Neuger and Dr.
Christie Neuger
Mr. and Mrs. David J. Noonan
Mr. and Mrs. Richard S. Novack
Ms. Catherine Noxsel
Noxsel Waddell Foundation
Mr. Robert Ochylski
Ms. Ellen M. O’Dea
Ms. Leslie O’Loughlin
Ms. Carol J. Olwell
Mr. and Mrs. Daniel E. O’Neill
Ms. Stacey Orsat
Dr. Matthew Oster and
Dr. Alexandra Oster
Ms. F. Taylor Pape and
Mr. Haddon Hufford
Dr. Nikhil J. Parekh
Mr. Sunny K. Park
Mr. and Mrs. Robert N. Parke
Ms. Margot Patterson
Ms. Monica F. Patterson
Mr. Daniel K. Paulien
Mr. and Mrs. William P. Peabody
Mr. Edward A. Pearson
Dr. Deborah S. Lee and
Mr. John W. Peifer
Mr. William Wiegard and
Ms. Judith Petroski
Mr. and Mrs. Guy D. Pfeiffer
Mr. and Mrs. David P. G.
Phillips
Mr. James M. Phillips
Mr. and Mrs. Mark A. Phillips
Ms. Virginia Benton Pollack
Ms. Susie Q. Pomares
Mrs. Lawrence E. Poorman
Mrs. Dorothy C. Potts
Mr. Brian F. Prince
Psychological Assessment
Resources
Mr. Jeffrey L. Ray
Mr. Gary M. Reedy and
Dr. Cindy Reedy
Mr. and Mrs. D. Paul Regan
Mr. Michael J. Repass
RFB Advertising
Ms. Laura M. Rice
Dr. and Mrs. Jason Rich
Ms. Christina Lyn Cooley Rivers
Dr. and Mrs. Paul F. Rizza
Mr. Christopher Robinson and
Ms. Mary Anne Mullins
Mr. and Mrs. Peter Rodman
Mr. and Mrs. Thomas S. Roeder
Mr. Lee J. Roehrdanz
Mr. and Mrs. Gerald M. Rohan
Roman Dental
Mr. Paul Romano
Mr. Maurice G. Ross
Ms. Trina P. Russell
Mr. and Mrs. William J. Sablesak
Nathan & Shelly Sarkisian
Foundation
Dr. Leonard A. Schlossberg
Dr. and Mrs. Lanny D. Schmidt
Mr. and Mrs. Harold Schofield
Mr. and Mrs. Taylor Schollmaier
Mr. Jerry Schreiber and
Ms. Carla Smith
Mr. and Mrs. William
Schumacher
Mr. and Mrs. David A. Sears
The Honorable Leah Sears and
Mr. Haskell Ward
Mr. and Mrs. Thomas Searson
Mr. and Mrs. Stephen E. Seele
The Selig Foundation
Mr. and Mrs. S. Stephen Selig III
Mr. and Mrs. David R. Shafer
Mr. Don Sharaf and
Ms. Julie Mueller
Mr. Justin G. Sharaf
Mr. and Mrs. Mark Shavlik
Dr. and Mrs. Robert A. Shaw
Ms. Rose D. Short
Mr. Robert O. Simons
Dr. Brett T. Brinker and
Dr. Heather A. Slay
Bruce R. and Jane Scharding
Smedley
Mr. David D. Smith
Mr. and Mrs. Joel Smith
Dr. and Mrs. R. Bob Smith III
Mr. and Mrs. John Robert
Southall
Mr. Edwin C. Sparks
Mr. Rex J. Spivey
Ms. Ann G. Stallard
Ms. Elizabeth Steele
Mr. Panos Stephens and
Dr. Natalie Stephens
Mr. and Mrs. N. Robert Stoll
Mr. and Mrs. John Stolzenberg
Mr. Robert C. Storlie
Mr. and Mrs. Thomas Stripe
Mr. and Ms. Barry P. Stuart
Mrs. Irene Stuart
Mr. and Mrs. Chester Sutula
Mr. Philip L. Swan
Mr. Robert E. Swanton
Mr. Douglas Szperka and
Dr. Christina Szperka
Mr. and Mrs. Keith S. Tattersall
Ms. Jennifer C. Taylor
Ms. Barbara Teichert
Mr. and Mrs. William E.
Thibodeaux
Ms. Janice L. Thompson
Mr. Joshua L. Thompson
Mr. and Mrs. Jonathan C.
Throop
Mr. and Mrs. Roland D. Trietsch
Mr. Peter Ungar
Mr. Brian Vaughan and
Ms. Ruth McKee
Mr. and Mrs. Dan Vogel
Mr. and Mrs. Donald Vore
Mr. Alan W. Ward
Mr. Albert J. Ward Jr.
Ms. Kathryn Lynn Ward
Commander Peter W. Ward and
Mrs. Jennifer R. Dunson
Mr. and Mrs. Michael Warlick
Mr. and Mrs. Thomas H. Warren
Mr. and Mrs. Jack H. Watson Jr.
Mr. and Mrs. Timothy A. Watt
Dr. Paul L. Weiden and
Ms. Beverly L. Linkletter
Mr. and Mrs. John E. Wells
Mr. Max W. Wendell
Mr. and Mrs. Christopher Wendt
Ms. Dorothy G. Whitmore
Dr. David A. Wiebe
Mr. and Mrs. Jeff Williams
Mr. Timothy R. Williams
Mr. Dan Woodard

Ms. Bernadette Zigalo-Del
Braccio
Ms. Amy P. Zupancic

Emissary

\$1,000–\$2,499

Anonymous (29)
Mr. Eugene M. Aaron
Mr. Dwight L. Aarons
Mr. Warren Abbey
Ms. Tamara Abell
Mr. Alan R. Abrams
Ms. Denise Abrams
Abrams Foundation, Inc
Mr. and Mrs. Kenneth Abrams
Mr. and Mrs. Daryl Ackerman
Mr. Jeffrey Adamczak
Dr. Alan Adams and
Ms. Kathryn A. Lyons
Mr. Donald Adams and
Ms. Ellen Maland
Mr. Douglas Adams and
Mr. Scott Fitzgerald
Mr. James F. Adams
Ms. Leslie A. Adams
Mr. Thomas Adams and
Ms. Erin Bell
Mr. and Mrs. Ronald E.
Adamson
Ms. Ruby Adib
Advisory Capital
Mr. and Mrs. Shawn M. Aebi
The James and Wendy Agah
Family Foundation
Mr. Damien Agostinelli
Mr. and Mrs. David Aha
Ms. Cathleen Ahearn
Mr. Mohammad M. Ahmad
Ms. Heather M. Ahmadi
Dr. M. Basheeruddin Ahmed and
Dr. Shakila Ahmed
Ms. Sandra J. Ahn
Mr. and Mrs. Edwin Aiken
Aikman Foundation
Dr. Gillian Air
Mr. Lon P. Akerberg
Mr. and Mrs. Mark E. Alberts
Mr. and Mrs. Frank S. Alexander
Drs. Bradley and Lindsay Alger
Mr. and Mrs. Abdulwahab
Alharoun
The Allan and Lalita Charitable
Foundation
Shirley & David Allen
Foundation
Mr. H. Inman Allen
Mr. Richard C. Allen
Dr. Robert W. Allen
Ms. Sylvia E. Allen
Mrs. Tricia Allen
Mr. and Mrs. David Allman

Mr. and Mrs. Richard L. Alonzo
Ms. Elkin Goddard Alston
Mr. and Mrs. John G. Alston Sr.
Mr. Edward E. Altemus
Dr. Susan C. Alvey
Dr. and Mrs. Melvin E. Andersen
The Honorable and Mrs. Brady
Anderson
Ms. Brenda C. Anderson
Dr. Cris J. Anderson
Mr. Karl D. Anderson
Mr. Larry W. Anderson and
Mr. Michael Bernard Boulas
Mr. and Mrs. Scott W. Anderson
Mr. and Mrs. Weston A.
Anderson
Mr. and Mrs. Wayne Andreen
Dr. and Mrs. Charles A.
Andrews
Mr. Richard Angelo
Mr. Brian Anthony and
Mr. Joseph Fitzpatrick
Mr. Gavin S. Appleby
Ms. Miriam N. Arbelo
Ariston
Mr. and Mrs. Clay Margrave
Armstrong
Art Engineering Corporation
Mr. Kevin W. Arthur
Mr. Patrick W. Asher
Mrs. W. F. Askins
Mr. Roger Atkinson and
Ms. Janet Arey
Mr. Bernard Attal and
Ms. Gerluze Santana
Mrs. Julia E. Austbo
Ms. Anita Austin
Mr. Clarence Avant
Mr. and Mrs. Peter Aweida
Mr. Peter Babbidge
Mr. and Mrs. James F. Backman
Ms. B. Jo Baer
Mr. and Mrs. Thomas J.
Bagby III
Mr. and Mrs. Jeff C. Bailey
Mr. and Mrs. J. F. Baken
Dr. and Mrs. Alfred L. Baker
Dr. and Mrs. David J. Baker
Mr. and Mrs. David Max Baker
Mr. and Mrs. Gareth D. Baker
Mr. and Mrs. George Baker
Dr. Ronald L. Baker
Mr. and Mrs. James V. Bala
Dr. John Ball and
Ms. Jean Dillon
Dr. John R. Ball
Dr. and Mrs. Joseph A. Ball
Mr. and Mrs. W. Thomas
Ballantine
Mr. and Mrs. Parmanand
Balsaver

Dr. and Mrs. Mark T. Banker
Mr. and Mrs. Joseph R. Bankoff
Ms. Rosemarie Baratta
Ms. Jan C. Barlow
Ms. B. Kim Barnes
Ms. Anne Barnett
Ms. Beverly A. Barnett
Mr. and Mrs. Jack H. Barnett
Mr. and Mrs. George D. Barnhart
Ms. Elaine Barnhill
Mrs. Sylvia J. Barrett
Mr. W. Frank Barron Jr.
Mr. Brian Barr25 Tw 0.667 -1.056t0 teuaemw278 Td(Ms. Elahrynd(Ms. (Mr. F

obe.tRd MrinnsJoseph A. Ball

F. Barrett

s. Sn-M.MrirdTd(F. Barrett)TjTdA8 TLeaN -1irnienk Barro

AMBASSADORS CIRCLE 2018–2019

Ms. Heidi Bankes Bowen
 Ms. Deborah Boyce
 Ms. Helen Boyce
 Mr. Eric Boye
 Mr. and Mrs. William E. Boys
 Mr. Todd C. Bradbury
 John and Kristine Bradley
 Mr. Neal Bradsher and
 Ms. Elizabeth Johnson
 Mr. Charles R. Brainard
 Mr. Albert Brandel and
 Dr. Maureen Murphy
 Ms. Susan E. Brandt
 Ms. M. Elizabeth Brannon
 Mr. James D. Brees and
 Dr. Carol K. Brees
 Mr. Edward G. Brekke
 Mr. John P. Bremer
 Mr. Sean M. Brennan
 Ms. Lynn Brescia
 Mr. Henry C. Brevard Jr.
 Ms. Ann C. Brickner
 Mr. and Mrs. Mark Briggs
 Mr. Harold C. Brockman and
 Ms. Cynthia Smith
 Ms. Nellie Brogle
 Mr. Henry Bronke
 Leigh W. Brooks, Ph.D.
 Mr. Guido Brosio
 Dr. Kathleen A. Brosnan
 Ms. Kellie R. Brown
 Mr. Maceo A. Brown
 Mr. Michael S. Brown and
 Ms. Antonia Del Rosso
 Ms. Patsy F. Brown
 Mr. and Mrs. Stuart H. Brown
 Mr. Willis R. Brown
 Mr. Robert Bruining
 Dr. David Brunco
 Mrs. James I. Brunell
 Ms. Barbara A. Bruner
 Mr. David H. Bryan
 Mr. Wesley L. Bryan and
 Ms. Terri Zwick
 Mr. Scott Bryson
 Mrs. Zbigniew B. Brzezinski
 Mr. Ian J. Brzezinski
 Ms. Margaret Buckley
 Mr. and Mrs. Richard B. Buckley
 Mr. Ted L. Buczkiewicz
 Dr. Robert E. Budin and
 Dr. Diane A. Lowe
 Mr. and Mrs. Thomas S.
 Buechner III
 Ms. Dale C. Buffaloe
 Mr. and Mrs. William J. Bugg Jr.
 Mrs. Virginia Buhler
 Rev. Dearl L. Bunce
 Mr. and Mrs. Steve Bunce
 Ms. Mary Catherine Bunting
 Ms. Mary Alice Burack

Dr. Kathleen M. Burke
 Mr. and Mrs. Scott Burnett
 Ralph Burnham Charitable
 Lead Trust
 Mr. and Mrs. James Burnis
 Mr. James Burns
 Dr. Annie Hunt Burriss
 Mr. and Mrs. Jerome Burt
 Dr. and Mrs. William J. Burtis
 Mr. James Burton
 Mr. William Busse
 Ms. Enid J. Busser
 Mrs. Irene L. Bussjaeger
 Dr. David M. Butler
 Mr. and Mrs. Frank A. Butler
 Mr. Gary R. Byerly and
 Ms. Maud M. Walsh
 Byers Engineering Company
 Mr. Kenneth G. Byers Jr.
 Mr. and Mrs. Andrew W. Byrd
 Mr. and Mrs. Jerry M. Byrd
 Dr. Sherryl A. Byrd
 Mr. and Mrs. Bruce C. Byrne
 Ms. Kris Byrne
 Mr. and Mrs. Michael G. Byrne
 Mr. and Mrs. William H. Cable
 Ms. Barbara J. Cain Cook
 Ms. Cindy Calbaum
 Ms. Carol W. Caldwell

Mr. Charles Caldwell
 Mr. and Mrs. Duke M. Caldwell
 Ms. Sandra B. Callari
 Mr. Donald F. Campbell
 Dr. Elizabeth E. Campbell
 Ms. Jane E. Campbell
 Mr. Phil W. Campbell
 Mr. and Mrs. Charles R.
 Cantales
 Mr. and Mrs. Steven Capella
 Mr. David J. Capraro
 Mr. and Mrs. Michael H.
 Cardozo
 Ms. Carole M. Carey
 Ms. Statia Carey
 Mr. Roland W. Carloni
 Mr. and Mrs. Leonard Carlstrom
 Mr. and Mrs. W. Craig Carman
 Dr. Ameer F. Carmines
 Mr. Bertram W. Carp and
 Ms. Lynn McReynolds
 Mr. Jeffery Carpenter
 Mr. and Mrs. Robert J. Carpenter
 Mr. Robert E. Carr
 Mr. and Mrs. Wayne Carriere
 Mr. and Mrs. Cameron
 Carrington
 Mr. Brandon W. Carson
 Mr. Charles W. Carson Jr.
 Mr. and Mrs. James B. Carson Jr.

Ms. Becky Carter
 The Calvin W. Carter Family
 Dr. Jean Carter and
 Mr. Michael P. Carter
 Dr. and Mrs. John B. Carter
 Mr. Kermon A. Carter
 Mr. William Hodding Carter III
 Ms. Victoria P. Carver
 Mr. Daniel Casey and
 Ms. Dolores Connolly
 Ms. Judith Cassella
 Mr. and Mrs. Stanley Casto
 Dr. Kenneth G. Castro
 Ms. Theresa Catino
 Mr. and Mrs. Richard E.
 Cavanagh
 Mr. Richard A. Cavanaugh
 Dr. Roy Caviglia
 Dr. James G. Caya
 Ms. Melanie W. Chadwick
 Dr. and Mrs. Arthur Chaffee
 Col. Kathy Chambers, Retired
 Mr. Kang Chan
 Ms. Aruna Chandra
 Mr. and Mrs. Michael H. Chanin
 Ms. Miriam D. Chapman
 Prasan Vimonluk Chariya
 Foundation
 Dr. and Mrs. Prasan Chariya
 Mr. Kenneth Chase



In Sudan, The Carter Center is working with the Ministry of Health to increase the number of health professionals who focus on maternal and child health.

Dr. Michael D. Chase and
 Dr. Patricia Sato
 Dr. and Mrs. Lawrence Chasin
 Mr. Eric D. Chasser
 Ms. Hazel K. Cheilek
 Dr. Samuel M. Chen
 Mr. Eng Aun Cheng
 Mr. Daniel M. Chew
 Mr. Albert Chiang
 Mr. Shi Baw Ch'ng and
 Ms. Janice Pei-Chen Lee
 Mr. Philip S. Chordas
 Mr. Henry Chou
 Ms. Grace P. Chow
 Ms. Marianne R. Christiano
 Mr. Edbert Chua
 Mr. and Mrs. Allen T. Clark
 Paul W. Clark Family
 Foundation
 Mr. and Mrs. Lynn R. Clark
 Ms. Marilyn Clark
 Dr. Michele Clark
 Mr. Paul W. Clark
 Mr. and Mrs. Terry M. Clark
 Ms. Patricia Clarke
 Ms. Judith Clarkson
 Ms. Linda M. Clary
 Dr. Jaclynn R. Clasen
 Mr. Russell K. Clayton
 Ms. Regina Cocanougher
 Mr. and Mrs. Douglas M.
 Cochrane
 Mr. Alan M. Cody
 Mr. David H. Cofrin and
 Ms. Christine Tryba-Cofrin
 Mr. and Mrs. Darvy M. Cohan
 Mr. Edward B. Cohen and
 Ambassador Charlene
 Barshefsky
 Mr. and Mrs. Harvey M. Cohen
 Mr. Mark B. Cohen and
 Ms. Sheila M. Fyfe
 Dr. Johnnetta B. Cole
 Ms. Sheryl Cole
 Dr. Jane L. Coleman
 Ms. Courtney Collins
 Mr. James W. Collins Jr.
 Mrs. John Collins
 Mr. and Mrs. Robert Colyar
 Ms. Carol R. Combs
 Mr. Bryan Conley and
 Ms. Monika Nikore
 Mr. Robert M. Conley
 Mr. Peter D. Conlon
 Mr. Jack G. Conner
 Dr. K. T. Connor and
 Mr. Jere Robings
 Mr. and Mrs. Robert Conradi
 Ms. Leisa Contreras
 Ms. Margaret A. Cook Levy
 Mr. and Mrs. Allen Cooke
 Ms. Nancy H. Cooke
 Dr. Sarah Cookinham
 Mr. Mark J. Coolican and
 Ms. Susan J. Blotzer
 Mr. and Mrs. Kevin C. Cooper
 Dr. and Mrs. Max Cooper
 Ms. Shan Cooper
 Mr. James M. Copeland Jr. and
 Ms. Deborah E. McFarland
 Mr. and Mrs. Warren N.
 Coppedge
 The Honorable Samuel G.
 Coppersmith
 Ms. Alyse Lucas Corcoran and
 Mr. John L. Morrison
 Mr. Tim Cordle
 Ms. Jessica Cork
 Dr. Lynn D. Cornell
 Mr. and Mrs. Robert J. Cortelyou
 Mr. Rod Corvo
 Dr. and Mrs. Michael F. Coscia
 Ms. Christine R. Cottrell
 Mr. and Mrs. William M.
 Coulter
 Mr. and Mrs. Charles M. Couric
 Dr. Shawn Cowper and
 Dr. Carolyn Rambus
 Mr. Jeremy Cowperthwaite
 Mr. and Mrs. Rodney B. Cox
 Mr. Mark A. Craig
 Ms. Nancy W. Craig
 Ann and Jeff Cramer
 Beth Crane and Richard McKee
 Ms. Lisa M. Cremin and
 Mr. W. Bruce Harlan
 Dr. Melinda D. Crenshaw
 Ms. Linda K. Criminger
 Dr. Gary Cromer and
 Ms. Judy Porter
 Ms. Eleanor B. Crook
 Dr. Catherine Cross
 Mr. and Mrs. Dwight Crowder
 Mr. James P. Crozier
 Ms. Judy M. Culbreath
 Ms. Janice A. Culpepper
 Culver Family Foundation
 Mr. and Mrs. J. Bart Culver
 Mr. Willson Cummer and
 Ms. Michelle Breidenbach
 Mr. John Cummings
 Mr. and Mrs. Thomas
 Cunningham
 Mr. Danny Cupit
 Mrs. Carleton E. Curran
 Ms. Susan M. Curran
 Ms. Donna J. Currie
 Dr. Susan Curtis and
 Dr. Charles Cutter
 Dr. Roy Curtiss
 Ms. Marlene Czarkowski
 Mr. and Mrs. Frank Czarnecki
 Mr. and Mrs. Joseph Czarnecki
 Mr. and Mrs. Robert K.
 Dace-Smith
 Mr. and Mrs. Peter Dahlberg
 Mr. and Mrs. Scott Daniel
 Mr. and Mrs. Stephen S.
 Danielsen
 Dr. and Mrs. Daniel F. Danzl
 Dr. Carol F. Daron
 The Dart Bank
 Mr. and Mrs. Gastón O. Daumy
 Mr. Thomas W. Davidson and
 Ms. Susan J. Martin
 Dr. Alison E. Davis
 Ms. Ann G. Davis
 Dr. Barbara D. Davis
 Mr. and Mrs. Charles Davis
 Mr. Christopher L. Davis
 Mr. and Mrs. Don A. Davis Jr.
 Mr. and Mrs. Erroll B. Davis Jr.
 Mr. James L. Davis
 Mr. Durfee Day
 Dr. and Mrs. Deane K. Dayton
 Mr. and Mrs. Justin De Graaf
 Mr. William J. de Grooe Graaf
 Mr. and Mrs. Don A. Davis Jr.
 Mr. and Lephen S.

Mr. and Mrs. Eldon Eller
Dr. Kenneth W. Elligers
The Honorable and
Mrs. James C. England
Mr. Daniel D. English
Mr. and Mrs. John D. Epstein
Dr. and Mrs. Trent Erney
Ms. Catherine M. Erny
Mr. Joseph W. Esherick and
Ms. Wa Ye
The Lisa Esherick Fund at
the East Bay Community
Foundation
Ms. Elizabeth Eshleman
Mr. Daniel Esrey
Mr. Robert J. Essick
Mr. José A. Esteves
Mr. and Mrs. David Evans
Mr. James Allen Evans
Ms. Margaret B. Evans
Mr. and Mrs. Thomas N. Evans
Mr. Thomas W. Evans
Ms. Kellie Evans-O'Connor
Mr. Benjamin L. Everitt
Mr. and Mrs. Michael Everly
Ms. Kathy Evitts
Mr. Mike Ewert
Dr. David L. Ewing and
Dr. June Ewing
Express Contracting
Ms. Jean W. Faddis
Mr. and Mrs. Michael P. Fahey
Ms. Patricia M. Fair and Mr.
Randy Arnold
Mr. and Mrs. John Fairfield
Dr. Rumi Faizer
Mr. and Mrs. Raymond Fantuzzi
Dr. Harlicia F. Farley
Dr. Paul G. Farnham
Mr. and Mrs. George C. Farrant
Dr. and Mrs. Neil Farris
Mr. Joseph Fata
Mr. and Mrs. Thomas Faulkner
Dr. Catherine A. Faver
Dr. Joseph M. Feczko and
Ms. Leighton Gleicher
Mr. and Mrs. Thomas V.
Fehsenfeld
Mr. and Mrs. William S.
Fehsenfeld
Mr. Jay M. Feinman and
Ms. Carole A. Wood
Ms. Elaine J. Felde
Mr. and Mrs. Henry David
Fellows Jr.
Ms. Katherine M. Fellows
Ms. Laura M. Ferenc
Mr. Rodney Ferguson and
Ms. Kathleen Egan
Mrs. Scott Ferris
Ms. Susan S. Ferson
Ms. Karen Fiant
Ms. Lynda Fife
Ms. Robin Figueroa
Mr. and Mrs. Norman P.
Findley III
Mr. and Mrs. Kenneth Finger
Mr. Leroy M. Fingerson
The Samuel Finkel Foundation
Mr. Howard B. Finkel
Dr. and Mrs. Gregory K. Finn
Mr. and Mrs. Kenneth W.
Fischer
Mr. and Mrs. Harry H. Fish
Ms. Jean Fisher
Dr. and Mrs. Jonathan H. Fisher
Mr. and Mrs. Mike Fisher
Ms. Catherine Fissell
Ms. Judith A. Fitz
Ms. Sara J. Fitzgerald
Ms. Nancy E. Fleischer
Mr. David Fleming
Mr. Steve Flesher
Mr. and Mrs. Denny D. Flick
Mr. and Mrs. Maurice R. Fliess
Mr. and Mrs. Richard Flood
Floradon Foundation
Ms. Sarah L. Flosi
Rev. and Mrs. Ralph Fogal
Ms. Mary Jane Fogle
Ms. Frieda E. Foland
Ms. Pegi Follachio
Ms. Patricia R. Forman
Mr. John S. Forrer
Mr. Leo C. Forrest
Ms. Barbara L. Forster
Dr. Jane E. Fossum
Ms. Nancy V. Foster
Mrs. Frances W. Fowler
Mr. and Mrs. R. Dean Fowler

Vivian Hays Guthrie Charitable Fund
 Mr. and Mrs. Kenneth Gutierrez
 Ms. Aneta Gutrich
 Ms. Joan B. Haas
 Ms. Linda D. Haas
 Ginnie and Peter Haas Jr. Fund
 Mr. and Mrs. Mark A. Hackett
 Mr. Ray Hagrman
 Mr. Gregory J. Hahn
 Mr. and Mrs. Emmett M. Hale
 Ms. Jane Beaumont Hall, Esq.
 Ms. Margaret C. Hallenbeck
 Ms. Marcia Halpern
 Ms. Jill K. Halvorsen
 Mr. Tahir Hamid
 Mr. Art Hamilton
 Mr. and Mrs. Herman H. Hamilton
 Ms. Mary J. Hamilton
 Ms. Florence B. Hamlin
 Mr. Paul B. Hammond and Ms. Tracee Laing
 Ms. Joanna R. Hanes-Lahr
 Mr. and Mrs. Scott Hankla
 Mr. and Mrs. Donald Hanley
 The Robert T. Hanley Foundation
 Mr. Robert T. Hanley
 Rev. and Mrs. Earl K. Hanna
 Dr. David G. Hannay
 Mr. Charles C. Hansen III
 Mr. and Mrs. John Hansen
 Mr. Richard M. Harden and Ms. Zebe Schmitt
 The Honorable Hal D. Hardin
 Ms. Rochelle Hardin
 Mr. Hilliard B. Hardman
 Dr. and Mrs. John B. Hardman
 Mr. John B. Hardman
 Mr. and Mrs. Byron L. Hardy
 Ms. Mary A. Hardy
 Mr. and Mrs. Joseph Hargadon
 Ms. Janet L. Harkness
 Ms. Mary Ann A. Harman
 Ms. Sally Harms
 Ms. Dorothy Harnish
 Mr. William T. Harper and Ms. Brida M. Smith
 Mr. and Mrs. David P. Harrington
 Ms. Carolyn L. Harris
 Mr. Edward W. Harris Jr.
 Ms. Margaret Harris
 Ms. Gail Harrison
 Ms. Maryanne Harrison
 Ms. Ellen Weaver Hartman
 Mr. Stephen Hartnett
 Mr. and Mrs. Jeff D. Haskin
 Ms. Melanie P. Hastings
 Mr. Antoine G. Hatoun and Ms. Andrea G. Levitt
 Mr. Martin A. Haugen
 Mr. Vincent A. Haynes
 Ms. Barbara W. Hazelett
 Ms. Vivian J. Headings
 Mr. and Mrs. Richard W. Healey
 Mr. and Mrs. Christopher C. Healy
 Ms. Anne R. Hearst
 Mr. George Heavner
 Dr. and Mrs. Gerard L. Helinek
 Mr. Merrit A. Heminway
 Mr. John H. Hemsley and Ms. Nansi Mendoza
 Ms. Babette Henagan
 The Henagan Foundation
 Mr. James A. Henderson Jr.
 Ms. Laurel E. Henderson
 Dr. and Mrs. Ralph H. Henderson
 Robert and Norma Henderson
 Mr. and Mrs. Glenn P. Hendrix
 Mr. and Mrs. Kevin J. Heneghan
 Dr. David Hennerman and Dr. Barbara Widmer
 Mr. Bill Hensel
 Mrs. Janice Hensiek
 Ellen S. and Jay R. Herman
 Mrs. Edigna Herold
 Mr. Frederick C. Herzog III and Ms. Marla J. Mercer
 Mr. James P. Hesla
 Ms. Janet L. Hesness
 Dr. and Mrs. B. Mark Hess
 Mrs. George G. Hess
 Mr. Willis S. Hesselroth
 Mr. and Mrs. Robert G. Hestand
 Mrs. Juliane Heyman
 Dr. and Mrs. Carlton T. Hicks
 Mr. and Mrs. B. Harvey Hill Jr.
 Dr. David W. and Wanda Hill
 Mrs. Dorothy Hill
 Mrs. Jesse Hill Jr.
 Dr. Tracey Hill and Mr. Dale Hill
 Ms. Donna R. Hilton
 Dr. James A. Hinckley
 Mr. Ed Hingsbergen
 Mr. Joseph Hingston
 Drs. Rich and Anne Hiskes
 Dr. and Mrs. Dar-Veig Ho
 Mr. and Mrs. Wayne E. Hochstetler
 Mr. and Mrs. Dan Hoeprich
 Mrs. Joann Hoffman
 Ms. Marie A. Hoffman
 Mr. David D. Hofmeister
 Mr. Paul Hogben
 Mr. and Mrs. Charles A. Holdener
 Mr. John R. Holder
 Holder Properties
 Mr. and Mrs. Robert M. Holder Jr.
 Dr. Elizabeth A. Holland
 Mr. Larry N. Holland
 Dr. and Mrs. William A. Holm
 Dr. Thomas R. Holmes and Dr. Grace Holmes
 Dr. Don Holmgren and Dr. Jennifer Holmgren
 Mr. Neal S. Holtzer
 Pui-Jane Hon
 Mr. John Y. Hong
 Dr. Gail Hongladarom
 Mr. and Mrs. Michael Hoogendyk
 Dr. Ann Elizabeth Hoos
 Mr. Glenn R. Hoover
 Hopi Farms & Minerals, Ltd.
 Dr. Donald Hopkins and Dr. Ernestine Hopkins
 Mrs. Horace B. Hord
 Ms. Kelly Horner
 Dr. Russ Hostetler
 Dr. and Mrs. Leslie S. Hough
 Ms. Ruth A. Hough
 Mr. and Mrs. John Houston
 Mr. and Mrs. John P. Houston
 Ms. Eileen Hout
 Mr. and Mrs. Rand A. Hoven
 Mr. and Mrs. Robert W. Howard
 Mr. and Mrs. Lembhard G. Howell
 Dr. Diana Hu
 Mr. Donald H. Hubbs
 Ms. Jo Ann Hudson
 Mr. Richard A. Hudson
 Mr. and Mrs. Fritz Huebner
 Mr. and Mrs. Kenneth B. Huesby
 Drs. Kenneth and Britt Huff
 Mr. Melvin Eugene Huffman
 Ms. Leah Hughes
 Mr. and Mrs. Ming C. Hui
 Mr. Bruce Hull
 Mr. David C. Humm
 Mr. and Mrs. Bradley Hummel
 Mr. Russell N. Humphrey
 Ms. Cheryl Hunley
 Ms. Mary Hoffman Hunt
 Mr. and Mrs. Thomas N. Hunt
 Professor and Mrs. Howard O. Hunter
 Mr. Elvin W. Hurst
 Mr. and Mrs. Arthur R. Hurt, Jr.
 Mr. and Mrs. Alan D. Husak
 Rev. Mary Ann and Dr. Michael Huston
 Mr. Rich Huszagh and Ms. Cristina E. Carrell
 Mr. and Mrs. Terry L. Hutchinson
 Mr. and Mrs. Richard W. Hutson
 Dr. and Mrs. Stephen M. Hux
 Ambassador Jeanette W. Hyde
 Ms. Jacqueline Ikeda
 Ms. Henna Inam
 Admiral and Mrs. Bobby R. Inman
 Ms. Cornelia S. Ionescu
 Mr. and Mrs. Robert M. Irish
 Mr. and Mrs. B. William Irlbeck
 Mr. David Iverson
 Dr. Elizabeth C. Jackson
 Mr. and Mrs. Greg D. Jackson
 Dr. Marianne Jackson
 Mrs. William J. Jackson
 Mr. and Mrs. H. Craig Jacobs
 Mr. James H. Jacobs
 Mr. and Mrs. Paul J. Jacobs
 Mr. Mitchell B. Jacoby
 Ms. Diane S. Jacqmin
 Mr. and Mrs. Petter Jahnsen
 Mr. Ronald M. Jarvis
 Mr. Richard J. Jaslulca
 Ms. Barbara B. Javaras
 Mr. and Mrs. Michael Jay
 Dr. Cynthia P. Jayne
 Mr. George W. Jeffery
 Ms. Barbara I. Jenkins
 Mr. and Mrs. Robert Jennaro
 Mr. and Mrs. Mark Jensen
 Mr. and Mrs. Arthur H. Jerbert
 Mr. and Mrs. C. Gene Jester
 Mr. James V. Jirousek
 Mr. and Mrs. Alan H. Jobe
 Rev. Dr. Janice Jodock
 Mr. Andrew M. Johnson
 Ms. Catherine A. Johnson
 Mr. and Mrs. Christian Johnson
 Mr. George H. Johnson
 George H. Johnson Properties
 Ms. Jennifer A. Johnson and Mr. Kenneth L. Grotewiel
 Ms. Joan G. Johnson
 Mr. Jonathan D. Johnson
 Ms. Karen L. Johnson
 Ms. Luci Baines Johnson
 The Honorable Marilyn Johnson
 Dr. and Mrs. Melvin J. Johnson III
 Ms. Sandra Johnson
 Mr. and Mrs. Thad Johnson
 Ms. Jana Johnston and Mr. William Tomlinson
 Mr. Eric J. Joiner
 Mr. Cliff Jolliff and Ms. Elaine Gerke
 Mr. and Mrs. Bill Jones

Mr. and Mrs. Boisfeuillet
Jones Jr.
Mr. G. Pownall Jones
Mr. and Mrs. Gilbert G. Jones
Mr. and Mrs. Howard E. Jones
Mr. and Mrs. Jeffrey D. Jones
Mr. and Mrs. Milton H. Jones Jr.
Mr. and Mrs. Reginald M. Jones
Mr. Stephen Jones and
Ms. Carol Flint
Dr. and Mrs. Warren Jones
Bob and Diane Jorgensen
Mr. and Mrs. Bruce A. Judson
Mr. Michael C. Just
Mr. Jack Kademian
Ms. Marsha A. Kademian
Mr. and Mrs. John S. Kahler
Mr. and Mrs. Thomas Kaiser
Dr. Sona Kalousdian and
Dr. Ira Lawrence
Mr. Dale S. Kammerlohr
Mr. and Mrs. Kevin Kanda
Mr. Peter Kandora
Mrs. Carol F. Kane
Mr. Nahaliel Kanfer
Mr. and Mrs. Partap Kapoor
and Family
Ms. Patricia A. Kates
Ms. Erin N. Kauffman and
Mr. Matthew B. Reisig
Dr. Daniel A. Kaufman and
Ms. Taylor Brooks
Mr. Kenneth Carroll Kaufman
Mr. Philip W. Kaufman
Ms. Sarah Kaufmann
Mr. and Mrs. John T. Kautzer
Dr. Charles D. Kay and
Ms. Margaret Trageser-Kay
Ms. M. Emilie Keas
Ms. Laurie Keegan
The Keenan Foundation
Ms. Tanya Mujica Keenan and
Mr. Jeffrey Keenan
Mr. Bill Kehl
Mr. and Mrs. Jeffrey S. Kelley
Mr. David W. Kelly
Ms. Margaret E. Kelly
Mr. and Mrs. Michael J. Kelly
Mr. and Ms. John Kemmerer
Ms. Alexis Kennedy
Ms. Nicky Kenney
Dr. James J. Kent
Ms. Joan M. Kent
Dr. and Mrs. Onnik Keshishian
Ms. Merrilynn W. Kessler
Mr. Joseph M. Keto and
Ms. Catherine M. Berger
Mr. Theodore M. Keuchel
Mr. Nicholas S. Key
Mr. and Mrs. Ashraf R. Khalaf
Mr. and Mrs. Mahendra Khatau

Dr. Sarah E. Kidd
Mr. David Kieltyka
Ms. Jacqueline M. Kienzle
Mr. Jung Kim
Dr. and Mrs. Sung-Hou Kim
Dr. and Mrs. P. Douglas Kindschi
Ms. Sheryl King
Mr. John E. Kinikin
Ms. Mary Kinsey
Mr. and Mrs. Derek G. Kirkland
Mr. and Mrs. Stephen Kitchen
Mr. and Mrs. Kenneth Klein
Mrs. Betsy Kline
Ms. Carolyn Klinger and
Mr. Donn Williams
Mr. Jeffrey Knauth
Ms. Marily Knieriemen
Ms. Janice J. Knight
Knopf Family Foundation
Mr. Jim Knopf
Mr. and Mrs. Wyck Knox
Ms. Julia R. Knox-Hudson
Mr. Darrell Knutie
Mr. and Mrs. Paul N. Koch
Mr. and Mrs. Eric K. Kocher
Mr. Bruce J. Koehler
Mr. Kerry W. Kohnen
Mr. and Mrs. Ray E. Kohring
Dr. Hey-Jin Kong
Konu Town
Mr. and Mrs. Jason Kopanke
Ms. Susan K. Koralik
Dr. J. Michael Korff and
Ms. Meena Korff-Rodrigues
Ms. Darlene S. Kostrub
Dr. Robert C. Kowerski
Mr. Donald Kraft
Ms. Mary C. Kraft
Mr. and Mrs. Timothy E. Kraft
Mr. Richard S. Kramer
Dr. and Mrs. Gary A. Krasicky
Ms. Judy E. Kratovil
Ms. Melissa A. R. Krause
Mr. Steven Kremm and
Ms. Susan Corbett
Mr. and Mrs. Michael Krepick
Mr. Ronald Krisch
Dr. Shyam Krishnan
Ms. Leigh-Anne Krometis
Mr. and Mrs. Richard A. Kruse
Mr. and Mrs. Phillips Kuhl
Mr. and Mrs. Franklin R.
Kuhlman
Mr. James G. Kulleck
Mr. Robert J. Kunio
Dr. Bradley Kunz
Ms. Debbie Kusaka
Dr. Arden Kwan and
Dr. Mei Chow-Kwan
Ms. Julia I. Kyle

Mr. Phillip J. Lachmann
Mr. and Mrs. David Lackey
Mr. and Mrs. Dennis R. Lacroix
Ms. Yvonne B. LaFever
Mr. Michael LaHood and
Ms. Elizabeth Pontikes
Mr. and Mrs. John D. Lamb
Dr. Matthew J. Lambert III
Mr. and Mrs. David L. Lammert
Mr. and Mrs. James G. Lane
Ambassador and Mrs. James T.
Laney
Dr. and Mrs. Roger Lang
Mr. David E. Lange
Mr. Peter Lankford and
Dr. Alyna Chien
Mr. and Mrs. Thomas E. Lantz
Mr. and Mrs. Ray A. LaPanse
Mr. and Mrs. James M. LaRowe
Ms. Mary Laschober
Mr. William D. Lascurettes
Ms. Robin J. Lasko
Mr. Thomas A. Last
Mr. and Mrs. George W.
Lattimer
Dr. Sharon L. Laubach
Ms. Joan Lavin
Mr. John W. Law and
Mr. Thomas Moulton
Ms. Mary C. Lawlor
Mr. Robert A. Lawrence
Ms. Angelique Layton and
Mr. Jeffrey Anderson
Mr. Steve Lazzareschi
Mr. and Mrs. Patrick T. Leahy
Mr. Tom Lease
Mr. Richard Leask and Ms.
Barbara Means
Mr. and Mrs. Gerald W. Leavell
Mr. and Mrs. Andrew S. Lebor
Mr. Joel L. Lebowitz
Mr. LewDr. km278 hir
Mr. and Mrs. John ebowisi-HmIsErk42784 e TwonhaomMeiT.278 Td(Ms. Janice J. K
Ms. Mary New K. D. Dr. I-Iswe) Anderson

Mr. 05611. LebKathleecJTd0haffear Leask and Ms.

Mrs. Janet Malkar
 Mr. Todd Malkin
 Mr. J. Michael Maloney
 Ms. Mary Sue Malotte
 Dr. Alex D. Malter
 Mr. and Mrs. James V. Manning
 Mr. and Mrs. Peter Manning
 Ms. Louise Manry
 Mrs. Hilda Mansfield
 Mr. A. Russell Marane
 Mr. and Mrs. Jack Margossian
 Mr. Rick Mariano and The
 Honorable Katherine Feinstein
 Mr. and Mrs. Fred Markham
 Ms. Dana Marks
 Mr. Earl Marsh
 Dr. and Mrs. William E. Marsh
 Ms. Cassandra L. Marshall
 The Honorable and Mrs. F. Ray
 Marshall
 Mr. Donald B. Marti
 Dr. D. Jeannette Martin
 Mr. and Mrs. Gary Martin
 Mr. and Mrs. James D. Martin
 Ms. Kathleen E. Martin
 Ms. Marie K. Martin
 Mr. and Mrs. Michael K. Martin
 Dr. Richard E. Martin
 Mr. and Mrs. Dennis A.
 Martinek
 Mr. Richard Martinez
 Mr. and Mrs. Timothy H.
 Martins
 Mr. and Mrs. Thomas F. Maser
 Ms. Bonnie Mason
 Mr. and Mrs. Keith W. Mason
 Ms. Suzanne E. Massey
 Ms. Darlene D. Mathias
 Mrs. Simy N. Mathov
 Dr. Grace N. Matiru
 Dr. Eula L. Mattheis
 Dr. John Ray Mattheis
 Dr. and Mrs. Randall Matthews
 Ms. Sarah B. Matthews
 Mr. Michael A. Matuson and
 Ms. Jean M. Suplick
 Ms. Katharine W. Mauer
 Mr. Michael John Mauriel
 Ms. Pauline A. Mayer
 Mr. and Mrs. Charles Maynard
 Dr. Paul W. Mayne
 Mr. Robert T. and Susan H.
 Mayne
 Dr. Wallace D. Mays
 Dr. Derek T. Mayweather
 Mr. and Mrs. Riyad Maznavi
 Dr. and Mrs. William J. Mazzei
 Mr. Steven K. McAllister
 Mr. John McBride
 Mr. Mark McBride
 Mr. Brandon McCall and
 Ms. Tracie Diamond
 Mr. and Mrs. John B.
 McCammon
 Deborah and Stephen McCarter
 Dr. Paul J. McCarthy
 Dr. Susan A. McCarthy
 Mr. Michael McCarty
 Dr. and Mrs. David McClean
 Mr. and Mrs. Robert K.
 McCleary
 Ms. Marilyn R. McCloskey
 Ms. Erin K. McConahey
 Mr. and Mrs. Charles N.
 McCullough
 Mrs. Carolyn B. McDonald
 Mr. and Mrs. Ben G. McDow
 Mr. and Mrs. David P. McElroy
 Mr. and Mrs. Carl McElwee
 Mr. and Mrs. Kevin McEntee
 Ms. Janice McGarrah and
 Mr. Steven Williams
 Ms. Christine McGarry
 Mr. and Mrs. Patrick M.
 McGeehan
 Mr. Michael E. McGoldrick
 Mr. Daniel McGuire
 Mr. David J. McIntosh
 Mr. and Mrs. James T.
 McIntyre Jr.
 Ms. Pamela W. McKee
 Dr. Margaret Anne McKenna
 Dr. Matthew T. McKenna, M.D.
 Mr. and Mrs. Michael J.
 McKenna
 Mr. and Mrs. Steven A.
 McKenna
 Mr. and Mrs. Wade F. McKenzie
 Ms. Joyce A. McKnight
 Rev. Leslie McKown
 Mr. and Mrs. Myron D. McLain
 Dr. and Mrs. Thomas C.
 McLaughlin
 John Luther McLean and Isabelle
 Gray McLean Trust
 Mr. Gerard S. McLoughlin
 Dr. Steven W. McMillen
 Mr. and Mrs. David J. McMorris
 Mr. and Mrs. David A.
 McMullen
 Dr. Rene McNall-Knapp
 Ms. Yone C. McNally
 Dr. Wayne F. McNett
 Ms. Alice B. McReynolds
 Mr. and Mrs. Michael S.
 McTeague
 Ms. Janice A. Mears
 Ms. Beverlyw

Ms. Karen M. Nelson
Dr. Ramona Nelson
Dr. Sarah M. Nelson
Ms. Jeanmarie Nettleton
New Horizon Foundation
New World Library
Mr. Dana Newbauer and
Dr. Lisa Nocera
Nancy L. Newman and
Donald F. Lathen
Dr. Ronald Ngayan and
Ms. Sasha Gulati-Ngayan
Mr. and Mrs. James O. Nickel
Mr. and Mrs. Ken Nielson
Mr. and Mrs. Michael T. Nigro
Mr. Clark Nobil
The North Ridge Foundation
Ms. Hadley D. Northrop
Mr. Paul Northrup
Mr. Bruce Novak
Ms. Esther M. Novak
Mr. Alexander Novakovic
Dr. and Mrs. Jeffrey Nowak
Mr. and Mrs. James R. Nowicki
Mr. and Mrs. James W. Noyes
Nurse Practitioner Healthcare
Foundation
Mr. and Mrs. Donald E. Nygaard
Mr. and Mrs. James E. Obey
Mr. David O'Brien
Miss Nancy Lee Oetter
Ms. Marianne Ofenloch
Mr. and Mrs. Douglas H. Ogden
Ms. Mary L. O'Keefe
Dr. Robert W. Okerblom
Dr. Mark D. Okusa and
Dr. Diane Okusa
Mr. and Mrs. Cory Olson
Dr. David Olson
Mr. James M. O'Neill and
Ms. Kathy Mosier
Ms. Kathryn J. Onion
Ms. Ann E. Onymous
Dr. and Mrs. Kent L. Oots
Dr. Edward T. Ordman
Oriental Weavers USA
Orlandi
Dr. Ellen Ormond
Dr. and Mrs. David W. Osgood
Mr. Tom Osowski
Dr. Geir Ostrem
Ms. Lynn Otwell
Ms. Karen B. Ouzts and
Mr. Bill Petuskey
Ms. Sara Overton
Mr. David G. Owen
Mr. David K. Owen
The OZMA Fund
Mr. Andrew Pace
Mrs. Nancy M. Packard
Mrs. Dorothy B. Padgett
Dr. Jayoung Pak
Mr. and Mrs. Gary E. Pakulla
Mr. Richard Palmer
Rev. and Mrs. Samuel L. Pardue
Mr. Richard A. Park
Dr. and Mrs. Nathan Parker
Dr. Paul M. Parker and
Mr. Eric D. Johnson
Ms. Mary Y. Parr
Mr. and Mrs. Mark Parrott
Mr. Richard K. Parrott
Ms. Rebecca J. Parsons
Mrs. Robert A. Pastor
Ms. Jacqueline F. Patterson
Mr. Leo H. Patterson
Mr. and Mrs. Christopher D.
Patton
Mr. and Mrs. James L. Patton Jr.
Ms. Ruth C. Paul
Mr. and Mrs. William L. Paxton
Mr. Charles B. Pearson
Dr. and Mrs. Charles F. Pelzer
Mr. and Mrs. William H.
Penniman
Dr. Kenneth J. Perkins
Dr. Daniel Perlman and
Ms. Jane Katims
Mr. Fred Perpall
Mr. and Mrs. Ronald Q. Perritt
Mr. and Mrs. Godfrey Perrott
Mr. Egbert L. J. Perry
Mr. Ralph T. Perry and
Mrs. Mary Louise Seldenfleur
Mr. Edward Peteroy and
Ms. Patricia Pirello

Mr. and Mrs. Norman Richie and Family	Mr. John E. Ryan	Mr. and Mrs. Earl Scott	Drs. Scott L. Siegal and Suzanne Shenk
Mr. and Mrs. Richard K. Riess	Mr. and Mrs. Nicholas M. Ryan	Mr. James Scotton	Mr. Joseph F. Sifer
The Honorable Richard W. Riley	Dr. Colleen Beecken Rye and Mr. Brian Rye	Mr. Rodney L. Scribner	Mr. and Mrs. Ben Sihota
Ms. Sara Ringle	The S & C Harvest Foundation	Ms. Lillie Scudder	Ms. Jeffre1.278 ndaoJ. Shelton
Ms. Richard M. Ritland	Sacajawea Charitable Foundation	Mr. Theodore Sedgwick	
Mr. William A. Ritter	Ms. Martha Saitta	Mr. Robert Segal	
Mr. Alver R. Roan	Mr. Harold Salverda	Dr. Narinder N. Sehgal	
Mr. and Mrs. David I. Roberts	Ms. Yira A. Sanchez and Mr. Bradford S. Schultz	Mr. and Mrs. R. K. Sehgal	
Mr. and Mrs. Douglas Roberts	Mr. Myron L. Sandberg and Dr. Marva J. Dawn-Sandberg	Dr. Richard A. Seigler	
Nora Roberts Foundation	Mr. and Mrs. Jim Sandberg- Larsen	Ms. Deborah Selby	
Mr. Jerry B. Roberts	Mr. and Mrs. Mark L. Sanders	Mr. and Mrs. Donald A. Sellarole	
Ms. Andrea Robertson	Ms. Della Sanderson	Mr. and Mrs. Dean Sellers	
Ms. Arlene Robertson	Mr. William F. Sanderson Jr.	Mr. Marc M. Seltzer	
Mr. and Mrs. John Barron Robertson	Mr. and Mrs. Carl W. Sandlin	Ms. Wendy Sergeant-Clarke	
Mr. Lake Robertson III	Mr. and Mrs. J. Neal Sasser Jr.	Dr. Sabah Servaes	
Ms. Faith A. Robinson	Ms. Betty J. Saukaitis	Mr. T. Terrell Sessums	
Ms. Janessa R. Robinson	Mrs. Michael R. Saunders	Prochy P. Sethna	
Mr. Ethan R. Roday	Mr. Albert J. Saur	Ms. Tina Seto	
Dr. Daniel Rodeheaver and Dr. Denise Rodeheaver	Dr. Maria Sauzier	Mr. Michael F. Sexton	
Mr. and Mrs. Larry W. Rodgers	Mr. William P. Saviers Jr.	Ms. Alice A. Sgourakis	
Mr. Corbin E. Rodriguez	Mr. Gordon Saville	Dr. Phillip B. Shaffer and Ms. Jennifer S. Lyon	
Ms. Pippy Rogers	Mr. D. Jack Sawyer Jr. and Dr. Bill Torres	Dr. Naveed Shams and Mrs. Seema N. Shams	
Dr. Michael P. Rogers	Mr. and Mrs. Wilson E. Sawyer	Ms. Barbara C. Shane	
Mr. and Mrs. Peter T. Rogers	Mr. Thomas F. Scanlan	Dr. Susan H. Shane	
Ms. Wendy B. Rohman	Mr. James V. Schaefer and Ms. Gabrielle Tazzia	Mr. Ajeet Shankar	
Mr. and Mrs. Andrew Rollins	Mr. Terry H. Schale	Roy and Ann Shannon	
Ms. Jean R. Rollins and Mr. Ed Boatner	Ms. Carol E. Scharfer	Mr. and Mrs. Jim Sharkey	
Ms. Jane A. Ronca-Washburn	Dr. Elinor A. Scheirer	Dr. Santosh D. Sharma	
Ms. Marsha Rooks	Mr. Sanford H. Schenbart	Ms. Isabel F. Shaskan	
Mike Roos & Company	Mr. Walter Schier	Ms. Carolyn S. Shawaker	
Mr. Michael Y. Roos	Mr. and Mrs. Richard F. Schiferl	Ms. Charlotte Ann Shea	
Dr. Carolyn Rosenberry and Dr. Terrone Rosenberry	Mr. Charles F. Schmerker	Mr. and Mrs. John L. Shearer	
Ms. Margaret A. Rosenthal	The Honorable Kurt L. Schmoke	Ms. Amalia Shebby	
Mr. Brian H. Ross and Ms. Cheryl Sullivan	Mr. Philip E. Schoene and Ms. Amy Bolton	Mrs. Dudley Sheffler	
Ms. Heather L. Ross	Ms. Ann Schoenfeld	Mr. Robert J. Shelton	
Dr. James A. Ross	Dr. and Mrs. Paul M. Schoenfeld	Ms. Lalita Sheno	
Mr. Robert Roth	Dr. Joseph M. Schoening	Mr. and Mrs. John Shepard	
Mr. George E. Rotter	Ms. Anne-Marie Scholer	Mr. and Mrs. John J. Sherman	
Mr. James H. Rowe III	Mr. Eric J. Scholl	The Sheth Family Foundation	
Ms. Cindy Rubens	Mr. Philip R. Scholly	Dr. and Mrs. Jagdish Sheth	
Mrs. Luana D. Rubin	Ms. Elizabeth Schopler	Mr. Richard L. Shewell Jr.	
Mr. and Mrs. William Rubley	Mr. Craig Schopmeyer	Mr. Charles H. Shih	
Mr. William J. Rucklidge	Dr. Timothy D. Schowalter	Shih Properties	
Ms. Clara S. Rupert	Mr. and Mrs. Steven Schreiber	Mr. and Mrs. Peter Shillingsburg	
Mr. Jerry and Dr. Mary Rupley	Mrs. Maryann E. Schreiner	Dr. Mariko Shirazi	
Mr. Richard E. Rush	Mr. David Schultz	Dr. Lawrence H. Shirley	
Dr. and Mrs. Jim Russ	The Schultz Foundation	Ms. Gail D. Shore	
Ms. Wondie Russell and Mr. Edward Steinman	Mr. and Mrs. J. Albert Schultz	Ms. Suzanne Shull	
Ms. Ann M. Rust	Ms. Kathryn Schultz	Mr. and Mrs. Roger A. Shults	
Dr. Marion L. Rust	Mrs. Frederick H. Schultz	Ms. Ruth Shults and Mr. Charles Bradley	
Mr. Dave Rutledge	Mr. and Mrs. Walter L. Schulz	Dr. Vivian W. Siao	
Ms. Betty W. Rutter	Mr. and Mrs. Ernest Schurian	Mr. and Mrs. Greg Sickal	
Mr. and Mrs. Bruce D. Ryan	Ms. Janet C. Schwartz	Mr. Joseph Siclare	
		Mr. Martin Sidwell and Mrs. Felicity Sidwell	

Mr. Michael Spiegelman
Mr. and Mrs. John S. Spinelli
Mr. and Mrs. Joseph Spiner
Mrs. John D. Spragins
Ms. Mary G. Sprague
Ms. Joanne W. Springer
Mr. Robert W. Springman
Mr. and Mrs. John R. Spruill
Dr. Jane P. Srinivasan
Mr. and Mrs. David R.
St. Germain
Ms. Christine T. St. Clare and
Mr. Mark S. St. Clare
St. Clare Foundation
Ms. Elizabeth C. Staiger
Dr. Ted Stampfer
Mrs. Brigitte Stanfill
Mr. Robert E. Stanley
Dr. Michael D. Stargel
Drs. Joseph Jez and
Courtney Starks
Mr. and Mrs. Kenneth J. Starks
Mr. and Mrs. David Starkweather
Dr. Thad Starner and
Ms. Tavenner Hall
Ms. Aviva Starr and
Ms. Sherry Samuels
Ms. Nancy R. Starr
Mr. Frank M. Stearn
Ms. Barbara J. Steck
Dr. and Mrs. Jery R. Stedinger
Mr. and Mrs. John B. Steele
Mrs. Harriet Steinberg
Mr. and Mrs. Andrew
Steinbock III
Dr. Beat Steiner
Ms. Wilhelmina M. Stemmer
Ms. Heidi Stensby
Mr. and Mrs. David J. Stensrud
Stephens Family Endowment
Mr. and Mrs. Wray Stephens
Mr. Marc O. Stern
Mr. and Mrs. W. Rodney Stern
Mr. John R. Stevens
Mr. David Stewart and
Ms. April Bruce-Stewart
Dr. and Mrs. Scott D. Stewart
Mr. Frank Stiebel
Dr. and Mrs. Verner Stillner
Mark and Mary Ellen Stinski
Foundation
Mr. and Mrs. Mark Stinski
Mr. Steven Stockman
Ms. Vicky Stockton and
Mr. Jim Allen
Ms. Phyllis Stoecklein
Ms. Sharon F. Stollings
Mr. William D. Story
Rev. Laurice D. Streyffeler
Mr. and Ms. Charles M. Stripling
Stripling Inc.

Ms. Heather L. Ross & Mr.
Edward L. Strohhahn Jr.
Ms. Lisa Strongin
Ms. Susan E. Stuart
Mr. and Mrs. Talmadge Stuckey
and Mr. Joey Stuckey
Mr. and Mrs. Don Stucky
Mr. David Stump and
Dr. Carly Kenkel
Ponni Subbiah
Mr. Sidney K. Suggs
Ms. Dorothy L. Sullivan
Ms. Lucy Sullivan
Ms. Alexis Sulyma
Mr. John Summerhays
Mr. James E. Summerville Jr.
Ms. Mary P. Sundheimer
Ms. Elizabeth C. Sussman
Mr. Frederick Sutherland
Mr. John H. Sutter
Dr. Brian P. Sutton and
Ms. Cheryl Santagate-Sutton
Ms. Amy Swanson
Ms. Jeanne Swartele-Wood
Mr. and Mrs. Edward L. Sweeney
Ms. Jeanne Swen
Mr. Robert M. Synk
System 5 Electronics
Ms. Genevieve M. Szuba
Ms. Fay Szwast
Taipei ET278 Td(Ms. Fay Szwast
Mr. Jim AllenMr0 Taylor. Jeanne Swen
Mrs. IsdenHeueodomp(Ms. Jeanne Swartele-Wood

(Ms. Christine T. St. Clare)

Mr. Manfred Weigle

Anonymous (37)

Mr. and Mrs. W. Randall Abney

Ms. Edith E. Holiday and

Mr. Terrence B. Adamson

Ms. Margaret J. Francka
Mr. and Mrs. James C. Free
Mr. Peter Ralph Fremgen
Ms. Jacqueline French
Ms. Mary E. Frieberg
Mr. Roy Frysinger
Ms. Nell Funk
Mr. Ladell J. Futch
Mr. Farley M. Galbraith
Ms. Jane Galbraith
Mrs. Hugh A. Garnett
Ms. Rachael M. Garrity
Mr. W. F. Gasner and
Ms. Lurlene Kyles
Mrs. Kathryn A. George
Ms. Margaret H. George
Mr. Gregory J. Gerhard
Mrs. E. Alvin Gerhardt
Ms. Jane Gering
Dr. Paul Gerke
Mrs. Kathryn Gervais
Ms. Marcia L. Geyer
Mrs. Yvonne M. Gillen
Mr. Donald S. Gingrich
Ms. Susan Gale Gleghorn
Dr. and Mrs. Peter Gloor
Mr. and Mrs. Stanly Godbold
Mr. and Mrs. Phillip Godorov
Pastor Duane E. Goetsch
Mr. Alejandro R. Gonzales-
Garcia
Dr. Patricia C. Gordin and
Mr. Lawrence A. Gordin
Mr. and Mrs. Stephen Gordy
Mr. and Mrs. Cliff B. Gosney Jr.
Mr. and Mrs. Ken K. Gouw
Ms. Beverly J. Grant
Ms. Sharon L. Grant
Ms. Lynda Graves
Ms. Margo Grbinich Hunt
Ms. Catherine Green
Dr. and Mrs. J. Ronald Green
Mr. and Mrs. Chesley M. Greene
Ms. Tilly M. Grey
Dr. E. Rawson Griffin III and
Ms. D. Clark Griffin-Eddings
Mr. Matt W. Griffin
Mr. John H. Griffith
Mr. Charles Grimes
Mrs. Leslie Grimes and
Mr. Daniel C. Grimes
Mr. Fred Grob and
Ms. Dorothy M. Kinney
Mr. and Mrs. Walter E. Grubbs
Ms. Paula M. Guibault
Mr. and Mrs. Donald L. Habig
Ms. Rosemary Hagen
Mr. and Mrs. Floyd C. Hale
Mr. and Mrs. Donald R. Hall
Mrs. John Wayne Hall

Mrs. Norma L. Hall
Ms. Florence B. Hamlin

Dr. Molly Martin
Mr. and Mrs. Jose L. Martinez
Dr. Barbara C. Matthews
Ms. Tatiana L. Maxwell
Mr. and Mrs. W. Steve Maxwell
Dr. and Mrs. Peter McAlindon
Ms. Marty McCall
Mr. and Mrs. Alex F. McCalla
Ms. Pamela McClune
Mr. and Mrs. Ben G. McDow
Ms. Laura A. McIlhennon
Mr. Gregg L. McKee Jr.
Professor Emeritus A. Dean
McKenzie
Mr. and Mrs. Wade F. McKenzie
Dr. Margaret McLean
Mrs. Alice McLellan
Mr. William W. McMillan
Mr. Chris McMullan
Ms. Mary M. McPherson
Ms. Peggy J. Meade-Cohen
Mr. Charles A. Mecum
Mr. John C. Medford
Mr. John V. Meeks
Ms. MaryAnn E. Merendino
Mr. and Mrs. Robert Messersmith
Mr. and Mrs. Christopher
Messina
Col. Virginia A. Metcalf
Dr. and Mrs. Fred Meuser
Ms. Jill M. Meuser and

Mr. William Sloan and
Ms. Sharon Gibb
Mr. Glenn Smouse
Ms. Cheryl Snyder
Mr. and Mrs. William Snyder Jr.
Mr. Carroll South
Ms. Susan Spadinger
Mr. and Mrs. John S. Spinelli
Mr. and Mrs. Joseph Spiner
Ms. Joanne W. Springer

FINANCIAL INFORMATION

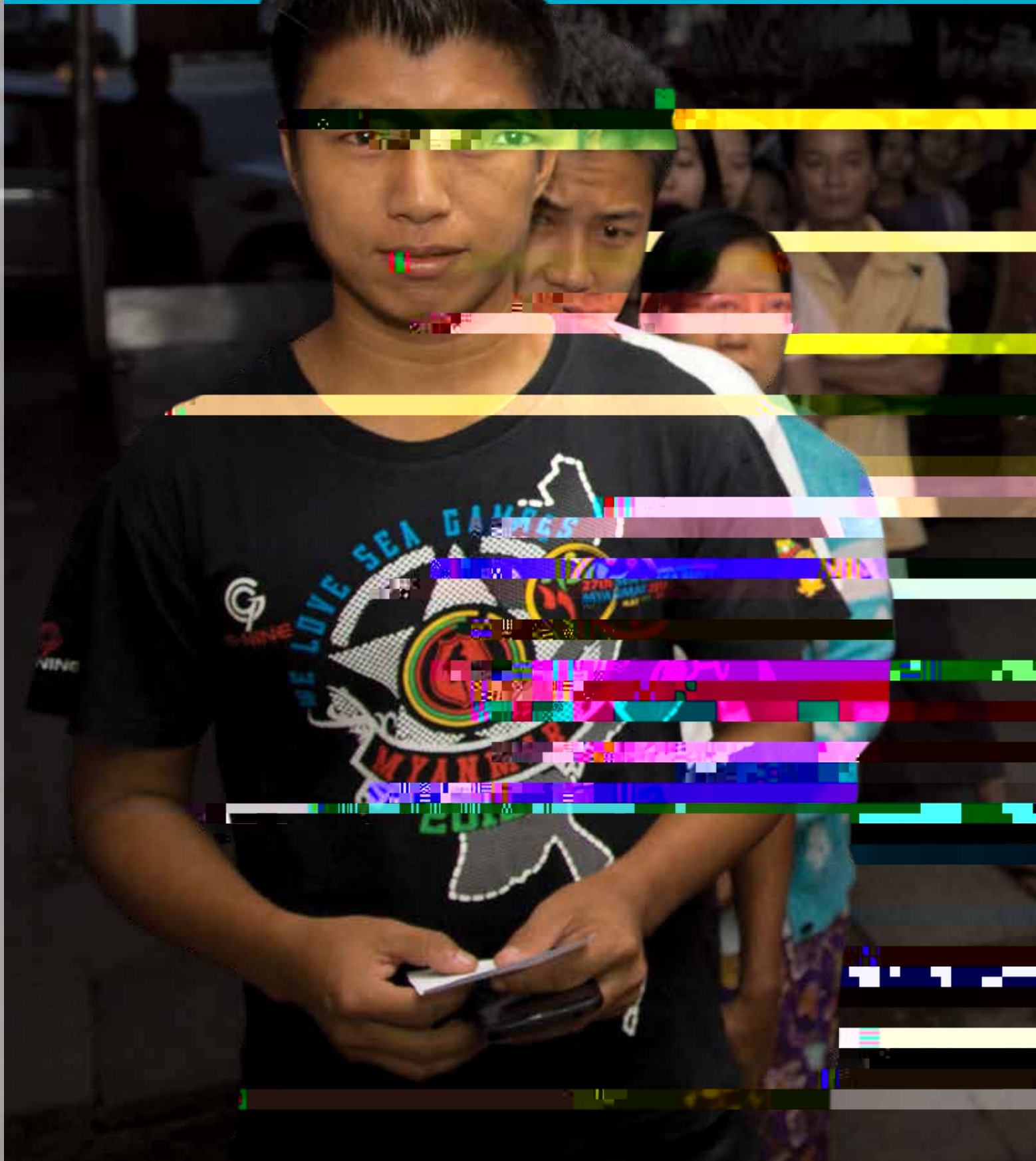



In Myanmar, a line of people wait to vote. The Carter Center monitored national elections in 2015 and prepared voter education materials for the April 2019 municipal elections in Yangon, the capital city.



CONSOLIDATED FINANCIAL STATEMENTS

CONSOLIDATED STATEMENTS OF FINANCIAL POSITION

August 31, 2019 and 2018

	2019	2018
Assets		
Cash and cash equivalents	\$ 45,791,190	23,285,493
Accounts receivable:		
Due from federal government	3,224,737	3,115,612
Other	953,055	601,888
Total accounts receivable	4,177,792	3,717,500
Contributions receivable, net (note 3)	3,163,448	16,739,344
Inventory (notes 4, 9, and 15)	7,558,523	9,146,650
Investments (notes 5 and 7)	790,258,610	768,788,615
Property, plant, and equipment, net (note 6)	4,591,071	4,984,595
Artwork	2,425,415	2,418,665
Other assets	37,501	235,603
Total assets	<u>\$858,003,550</u>	<u>829,316,465</u>
Liabilities and Net Assets		
Liabilities:		
Accounts payable and accrued expenses	\$ 7,643,038	6,868,587
Deferred revenue	2,046,809	2,363,257
Annuity obligations (note 7)	5,321,752	5,536,036
Total liabilities	<u>15,011,599</u>	<u>14,767,880</u>
Net assets (note 11):		
Without donor restrictions	300,681,066	281,801,620
With donor restrictions	542,310,885	532,746,965
Total net assets	<u>842,991,951</u>	<u>814,548,585</u>
Commitments and contingencies (notes 7, 8, and 16)		
Total liabilities and net assets	<u>\$858,003,550</u>	<u>829,316,465</u>

See accompanying notes to the consolidated financial statements.

CONSOLIDATED STATEMENT OF ACTIVITIES

Year ended August 31, 2019 (with comparative totals for 2018)

	Without donor restrictions	With donor restrictions	Totals	
			2019	2018
Read p				
Contributions and grants:				
Operating	\$ 34,347,587	—	34,347,587	34,184,226
Programs:				
Health	17,600,101	25,972,990	43,573,091	44,908,711
Peace	13,445,087	3,804,510	17,249,597	14,693,259
Cross-program	—	142,297	142,297	144,300
Time restricted	—	—	—	91,500
In-kind gifts (note 9):				
Health	—	116,066,345	116,066,345	253,590,984
Peace	—	—	—	811,000
Operating	83,419	—	83,419	268,254
Endowment	—	139,675	139,675	4,989,288
Total contributions and grants	65,476,194	146,125,817	211,602,011	353,681,522
Endowment fund earnings	12,142,782	21,031,371	33,174,153	31,174,127
Appreciation of endowment investments, net	7,398,735	12,467,879	19,866,614	27,367,498
Facilities use income	354,675	—	354,675	381,359
Interest and investment income	99,466	10,492	109,958	62,754
Net assets released from restrictions:				
Health	166,220,706	(166,220,706)	—	—
Peace	3,547,658	(3,547,658)	—	—
Cross-program	197,333	(197,333)	—	—
Time restricted	105,942	(105,942)	—	—
Total revenue and support	255,543,491	9,563,920	265,107,411	412,667,260
Ep				
Program:				
Health	189,289,549	—	189,289,549	317,552,645
Peace	25,479,577	—	25,479,577	25,571,009
Cross-program	851,190	—	851,190	627,655
Fundraising	11,247,831	—	11,247,831	11,293,238
General and administrative	9,795,898	—	9,795,898	17,465,096
Total expenses	236,664,045	—	236,664,045	372,509,643
Change in net assets	18,879,446	9,563,920	28,443,366	40,157,617
Net assets at beginning of year	281,801,620	532,746,965	814,548,585	774,390,968
Net assets at end of year	\$300,681,066	542,310,885	842,991,951	814,548,585

CONSOLIDATED STATEMENT OF ACTIVITIES

Year ended August 31, 2018

	Without donor restrictions	With donor restrictions	2018
Read p			
Contributions and grants:			
Operating	\$ 34,184,226	—	34,184,226
Programs:			
Health	18,190,266	26,718,445	44,908,711
Peace	11,237,974	3,455,285	14,693,259
Cross-program	—	144,300	144,300
Time restricted	—	91,500	91,500
In-kind gifts (note 9):			
Health	—	253,590,984	253,590,984
Peace	—	811,000	811,000
Operating	268,254	—	268,254
Endowment	—	4,989,288	4,989,288
Total contributions and grants	63,880,720	289,800,802	353,681,522
Endowment fund earnings	11,572,741	19,601,386	31,174,127
Appreciation of endowment investments, net	10,226,973	17,140,525	27,367,498
Facilities use income	381,359	—	381,359
Interest and investment income	62,376	378	62,754
Net assets released from restrictions:			
Health	285,811,228	(285,811,228)	—
Peace	4,195,076	(4,195,076)	—
Cross-program	225,756	(225,756)	—
Time restricted	19,575	(19,575)	—
Total revenue and support	376,375,804	36,291,456	412,667,260
Ep			
Program:			
Health	317,552,645	—	317,552,645
Peace	25,571,009	—	25,571,009
Cross-program	627,655	—	627,655
Fundraising	11,293,238	—	11,293,238
General and administrative	17,465,096	—	17,465,096
Total expenses	372,509,643	—	372,509,643
Change in net assets	3,866,161	36,291,456	40,157,617
Net assets at beginning of year	277,935,459	496,455,509	774,390,968
Net assets at end of year	\$281,801,620	532,746,965	814,548,585

CONSOLIDATED STATEMENT OF FUNCTIONAL EXPENSES

Year ended August 31, 2019 (With comparative totals for 2018)

	Program expenses			Supporting expenses		Total	
	Health	Peace	Cross-program	Fundraising	General and administrative	2019	2018
Salaries and benefits	\$ 20,316,655	10,029,546	280,644	4,762,063	5,466,058	40,854,966	38,609,476
Consulting	9,246,420	3,384,621	53,754	355,766	1,024,845	14,065,406	14,065,136
Communications	1,746,401	474,594	5,963	2,176,008	229,614	4,632,580	4,644,605
Services	607,145	483,268	7,154	1,505,427	489,469	3,092,463	

1. ORGANIZATION AND OPERATION

The Carter Center, Inc. (the Center), formerly known as Carter Presidential Library, Inc., and Carter Presidential Center, Inc., was organized on October 26, 1981, under the laws of the State of Georgia as a not-for-profit corporation to be operated exclusively for charitable and educational purposes.

The Center operates programmatically under two main action areas: Peace and Health. The Center also receives broad-based support deemed to be beneficial to all programs and categorized as Cross-program.

Initiatives in Peace include preventing and resolving conflict, protecting basic human rights, promoting rule of law, and monitoring elections in emerging democracies. The Health area strives to improve health in the United States and around the world. Initiatives include disease eradication and control and mental health reform. The Center operates field offices in various African, Asian, and Latin American countries, as needed, to fulfill its programmatic objectives.

The board of trustees (the Board) of the Center consists of President Carter and Mrs. Carter, the president of Emory University, nine members appointed by Emory University's board of trustees, and 10 members appointed by President Carter and those trustees not appointed by Emory University's board of trustees (Carter Center class of the Center's trustees). Additionally, Emory University's board of trustees has the authority to approve amendments to the Center's articles of incorporation and bylaws. Carter Center of Emory University (CCEU) (an affiliate of CCI) is a department of Emory University that was established to assist with the operations of the Center's programs. The financial data for CCEU is not included in these consolidated financial statements as it is considered part of the Emory University reporting entity.

2. SUMMARY OF SIGNIFICANT ACCOUNTING POLICIES AND OTHER MATTERS

A. Basis

The consolidated financial statements of the Center have been prepared on the accrual basis of accounting in conformity with U.S. generally accepted accounting principles.

B. PCHab

The consolidated financial statements of the Center include the activity of The Carter Center Collaborative, Inc. (CCCI), an affiliated tax-exempt not-for-profit corporation that supports the Center's mission through receipt of in-kind goods and services. All significant intercompany transactions are eliminated on consolidation.

C. Basis

Net assets and revenue, expenses, gains, and losses are classified based on the existence or absence of donor-imposed restrictions. Accordingly, net assets of the Center and changes therein are classified and reported as follows:

~~Net~~—Net assets that are not subject to donor-imposed stipulations.

~~Net~~—Net assets subject to donor-imposed stipulations that may or will be met either by actions of the Center and/or the passage of time.

D. Cash

The Center's cash and cash equivalents represent liquid financial instruments with an original maturity of three months or less that are not invested as part of the investment assets. These amounts, carried at cost, approximate fair value.

E. Cbb

Contributions received, including unconditional promises to give, are recognized as revenue when assets or a donor's unconditional commitment is received.

Unconditional promises to give that are expected to be collected within one year are recorded at net realizable value. Unconditional promises to give that are expected to be collected in future years are recorded at the present value of their estimated future cash flows. Unconditional promises to give are discounted using interest rates approximating fair value at the date of the gift. Conditional promises to give are not included as support until the conditions are substantially met.

Contributions are considered to be available for use without restriction unless specifically restricted by the donor. Amounts received that are designated for future periods or restricted by the donor for specific purposes

NOTES TO CONSOLIDATED FINANCIAL STATEMENTS

from a collection). If a collection-holding entity has a policy that allows proceeds from deaccessioned collection items to be used for direct care, the ASU requires that the collection-holding entity disclose its definition of direct care. The ASU is effective for annual financial statements issued for fiscal years beginning after December 15, 2019. The Center has not yet determined the impact of the new standard on its current policies.

recorded at August 31, 2019 and 2018, are deemed fully collectible, with the exception of the following item.

The Center recorded a seven-year \$10 million pledge for river blindness control in Nigeria in fiscal year 2015. An initial payment of \$1.4 million was made that same year. As of August 31, 2018, no subsequent payment had been received, and the Center's management deemed this pledge fully uncollectible. The remaining balance at present value of \$8,150,033 was written off in fiscal year 2018. During fiscal year 2019, no pledges have been commensurate

3. CONTRIBUTIONS RECEIVABLE

Contributions receivable consist of the following at August 31, 2019 and 2018:

	2019	2018
With donor restrictions:		
Endowment	\$ 199,323	8,199,323
Health	2,914,125	8,344,123
Cross-program	50,000	99,398
Time restricted	—	96,500
	<u>\$3,163,448</u>	<u>16,739,344</u>

The anticipated receipts of these receivables are as follows at August 31, 2019 and 2018:

	2019	2018
Less than one year	\$1,787,902	12,673,710
One to five years	1,400,000	4,150,000
More than five years	—	—
Less unamortized discount	(24,454)	(84,366)
	<u>\$3,163,448</u>	<u>16,739,344</u>

Contributions to be received after one year are discounted at an appropriate discount rate commensurate with the risks involved. During fiscal year 2019, these contributions were discounted using interest rates approximating fair value at the date of the gift at rates ranging from 1.22% to 1.70%. Amortization of discounts is recorded as additional contribution revenue in accordance with donor-imposed restrictions on the contributions. In the opinion of the Center's management, all contributions receivable

As of August 31, 2019 and 2018, respectively, the Center's investment in the pooled investment fund totaled \$780,191,924 and \$758,184,387, representing approximately 11.0% and 10.9% of the pool at each of these dates. The composition of total pooled investments held at Emory University is as follows (in thousands):

	2019	2018
Short-term investments and cash equivalents	\$ 154,842	214,645
Public equity	2,981,734	2,815,109
Absolute return/fixed income	1,456,245	1,658,539
Private equity/venture capital	1,786,839	1,504,784
Real assets	727,957	737,395
Derivative instruments	16,394	(2,133)
	<u>\$7,124,011</u>	<u>6,928,339</u>

During the year ended August

6. PROPERTY, PLANT, AND EQUIPMENT

The components of property, plant, and equipment at August 31, 2019 and 2018, are as follows:

	2019	2018	Estimated useful lives
Land	\$ 636,732	636,732	N/A
Buildings	17,580,412	17,486,579	30 years
Building improvements	2,235,406	2,374,281	15 years
Grounds and land improvements	221,262	220,062	10 years
Furniture and fixtures	931,141	1,070,336	10 years
Office equipment	403,376	454,075	5 years
Computer equipment	154,464	217,180	3 years
	<u>22,162,793</u>	<u>22,459,245</u>	
Less accumulated depreciation	(17,571,722)	(17,474,650)	
	<u>\$ 4,591,071</u>	<u>4,984,595</u>	

Depreciation expense totaled \$658,805 and \$675,427 during 2019 and 2018, respectively.

7. SPLIT-INTEREST AGREEMENTS

The Center is a beneficiary under several types of split-interest agreements, primarily charitable gift annuities. Under these agreements, the Center acts as trustee of assets received from donors and remits to the donor or other designee a fixed amount for a specified period of time, normally until the death of the donor or other designee. Assets related to charitable gift annuities are recorded at their fair values when received, and an annuity payment liability is recognized at the present value of future cash flows expected to be paid to the donor or other designee. At the time of the gift, the Center recognizes contribution revenue for the remainder interest in an amount equal to the difference between the fair value of the assets received and the annuity liability. Discount rates and actuarial assumptions used to determine the annuity liability are typically based on factors, such as applicable federal interest rates and life-income beneficiary life expectancies, as determined by mortality tables published by the IRS. The changes in the value of these agreements are included in operating contributions and grants in the accompanying consolidated statements of activities.

Certain states have restrictions on investment allocations. Management of the Center believes it has complied

with any known restrictions in states in which it has received charitable gifts subject to such restrictions.

The fair value of the assets related to split-interest agreements is included in investments in the accompanying consolidated statements of financial position and totaled \$10,066,686 and \$10,604,228 at August 31, 2019 and 2018, respectively. The annuity liability related to these agreements is \$5,321,752 and \$5,536,000 at August 31, 2019 and 2018, respectively.



which is an application of the income approach. Current-year gifts included in contributions receivable reflected at fair value at August 31, 2019 and 2018, were approximately \$322,000 and \$2,434,000, respectively, and are classified as Level 3 within the fair-value hierarchy.

The carrying amount of cash and cash equivalents, accounts receivable, accounts payable and accrued liabilities, and deferred revenue approximates fair value because of the relative terms and short maturity of these financial instruments. The carrying value of annuity obligations approximates fair value and is based on the present value of the estimated future cash flows.

NAV was used as a practical expedient estimate of fair value relative to the Center's interest in the

Emory University pooled endowment fund. NAV, in many instances, may not equal fair value that would be determined pursuant to ASC Topic 820. There are no redemption restrictions on the Center with respect to its pooled investments held at Emory University. In accordance with ASU No. 2015-07,

Investments that are valued using the practical expedient, as described above, are labeled as NAV and are not categorized within the fair-value hierarchy. The Center does not hold any investments that would be categorized as Level 3 investments as of August 31, 2019 and 2018, respectively.

The following table summarizes the valuation of the Center's financial instruments, which are recorded at fair value by the ASC Topic 820 fair-value hierarchy levels as of August 31, 2019:

	Level 1	NAV	Total
Assets:			
Cash and cash equivalents	\$45,851,658	—	45,851,658
Fixed-income securities:			
Domestic mutual funds	3,688,578	—	3,688,578
Equities:			
Domestic stocks	4,795,497	—	4,795,497
Domestic mutual funds	666,433	—	666,433
International mutual funds	855,710	—	855,710
Interest in Emory University pooled endowment fund	—	780,191,924	780,191,924
Total	\$55,857,876	780,191,924	836,049,800

The following table summarizes the valuation of the Center's financial instruments, which are recorded at fair value by the ASC Topic 820 fair-value hierarchy levels as of August 31, 2018:

	Level 1	NAV	Total
Assets:			
Cash and cash equivalents	\$23,374,559	—	23,374,559
Fixed-income securities:			
Domestic mutual funds	3,675,599	—	3,675,599
Equities:			
Domestic stocks	5,301,682	—	5,301,682
Domestic mutual funds	665,815	—	665,815
International mutual funds	872,066	—	872,066
Interest in Emory University pooled endowment fund	—	758,184,387	758,184,387
Total	\$33,889,721	758,184,387	792,074,108

11. NET ASSETS

A. Net Assets Without Donor Restrictions

As of August 31, 2019 and 2018, net assets without donor restrictions are as follows:

	2019	2018
Undesignated	\$ 21,068,899	7,344,655
Board-designated for:		
Endowment investment, subject to spending policy and appropriation	279,612,167	274,456,965
	<u>\$300,681,066</u>	<u>281,801,620</u>

Net assets without donor restrictions include funds internally designated for endowment investment and program funding. These amounts are classified as net assets without donor restrictions due to the lack of explicit donor stipulations that restrict their use. Unrealized gains or losses on internally designated endowment funds are classified as changes in net assets without restrictions.

B. Net Assets With Donor Restrictions

As of August 31, 2019 and 2018, net assets with donor restrictions are available for the following purposes:

	2019	2018
Donor-restricted for specified purposes:		
Health	\$ 17,127,208	33,539,522
Peace	1,574,857	817,717
Cross-program	831,628	861,270
	<u>19,533,693</u>	<u>35,218,509</u>
Donor-restricted endowments subject to spending policy and appropriation, to support the following purposes:		
Health	15,641,445	15,246,390
Peace	2,279,759	2,240,651
Cross-program	340,094	333,510
General activities	504,515,894	479,611,405
	<u>522,777,192</u>	<u>497,431,956</u>
Subject to passage of time	—	96,500
	<u>\$542,310,885</u>	<u>532,746,965</u>

12. ENDOWMENT FUNDS

The Center's endowment funds consist of individual donor-restricted endowment funds and funds designated by the Board to function as endowments. The net assets associated with endowment funds, including those funds designated by the Board to function as endowment, are classified and reported based on the existence or absence of donor-imposed restrictions.

A. Individual Donor-Endowment Funds

31 0 Td()TjEMCO abs1ridual

NOTES TO CONSOLIDATED FINANCIAL STATEMENTS

Changes in endowment funds for the year ended August 31, 2019, are as follows:

	Without donor restrictions	With donor restrictions	Total
Endowment funds, August 31, 2018	\$274,456,965	497,431,956	771,888,921
Contributions	111,769	139,675	251,444
Investment return:			
Endowment fund earnings	12,142,782	21,031,371	33,174,153
Appreciation of endowment investments, net	7,398,735	12,467,879	19,866,614
Total investment return	19,541,517	33,499,250	53,040,767
Appropriation of endowment assets for expenditure	(14,498,084)	(8,293,689)	(22,791,773)
Endowment funds, August 31, 2019	\$279,612,167	522,777,192	802,389,359

Changes in endowment funds for the year ended August 31, 2018, are as follows:

	Without donor restrictions	With donor restrictions	Total
Endowment funds, August 31, 2017	\$262,969,343	456,653,741	719,623,084
Contributions	159,890	4,989,288	5,149,178
Investment return:			
Endowment fund earnings	11,572,741	19,601,386	31,174,127
Appreciation of endowment investments, net	10,226,973	17,140,525	27,367,498
Total investment return	21,799,714	36,741,911	58,541,625
Appropriation of endowment assets for expenditure	(10,471,982)	(952,984)	(11,424,966)
Endowment funds, August 31, 2018	\$274,456,965	497,431,956	771,888,921

13. LIQUIDITY AND AVAILABILITY OF FINANCIAL ASSETS

The Center's financial assets available for general expenditure within one year of August 31, 2019, are as follows:

	2019
Total assets	\$858,003,550
Less:	
Net assets with donor restrictions for specified purpose, net of inventory	(11,975,170)
Donor-restricted and board-designated endowment funds	(802,389,359)
Inventory	(7,558,523)
Property and equipment	(4,591,071)
Artwork	(2,425,415)
Other assets	(37,501)
Deferred revenue	(2,046,809)
Annuity obligations	(5,321,752)
	<u>\$ 21,657,950</u>

The primary sources of liquidity for the Center are cash accounts at headquarters and in the field. The Center structures its financial assets to be available as its general expenditures, liabilities, and other obligations come due. In the event of unanticipated liquidity needs, the Center's board of trustees may turn to the portion of the Center's endowment classified as without donor restrictions for consideration.

14. RELATED-PARTY TRANSACTIONS

Emory University provides certain administrative functions to the Center, including, but not limited to, payroll administration, investment management, information technology, and legal services. The Center paid Emory University \$622,980 and \$607,428 during the years ended August 31, 2019 and 2018, respectively, for the provision of these services.

Emory University made unrestricted contributions to the Center of \$740,064 and \$715,730, respectively, during the years ended August 31, 2019 and 2018. In addition, CCEU made unrestricted contributions to CCI, primarily related to endowment earnings at CCEU, of \$459,987 and \$444,853 during the years ended August 31, 2019 and 2018, respectively.

The Center is currently affiliated with two separately incorporated organizations, Carter Centre U.K. and Carter Centre U.K. Foundation. On November 6, 2018, The Carter Centre U.K. and The Carter Centre U.K. Foundation were dissolved. The Carter Centre U.K. Foundation was also removed from the Central Register of Charities in the United Kingdom on November 21, 2018.

15. THE CARTER CENTER COLLABORATIVE, INC. (CCCI)

CCCI received donations of in-kind goods for the benefit of the Center totaling \$115,830,917 and \$253,377,000, respectively, during the years ended August 31, 2019 and 2018, that are included in the accompanying consolidated statements of activities. Expenses totaling \$117,445,704 and \$250,762,250 related to the use or grant of these donations are also included in the accompanying consolidated statements of activities for the years ended August 31, 2019 and 2018, respectively. Inventory related to these goods for CCCI totaled \$7,558,523 and \$9,146,650 as of August 31, 2019 and 2018, respectively, and is included in the accompanying consolidated statements of financial position.

16. COMMITMENTS AND CONTINGENCIES

Federally Funded Programs

Federally funded programs are routinely subject to special audits that could result in claims against the resources of the Center. Management does not believe that there will be any claims arising from such audits that could have a material adverse effect on the financial position of the Center.

17. SUBSEQUENT EVENTS

The Center has evaluated subsequent events from the consolidated balance sheet date through March 23, 2020, the date at which the consolidated financial statements were available to be issued, and identified the following subsequent event:

Subsequent to fiscal year-end, a novel strain of coronavirus (COVID-19) surfaced. The spread of COVID-19 around the world and in the U.S. during the first quarter of 2020 has caused significant volatility in the global financial markets, including those in the U.S. There is continued uncertainty as to the breadth and duration of this pandemic and the resultant market disruption. The Center is currently unable to determine the impact on its operations and financial condition of potential adverse effects specific to the Center, including impacts to contributions and programming, and market-driven downward valuation of equity securities, among others. Management believes the Center's strong statement of financial position should lessen the eventual impact and allow the Center to weather any negative financial impact.

OUR COMMUNITY

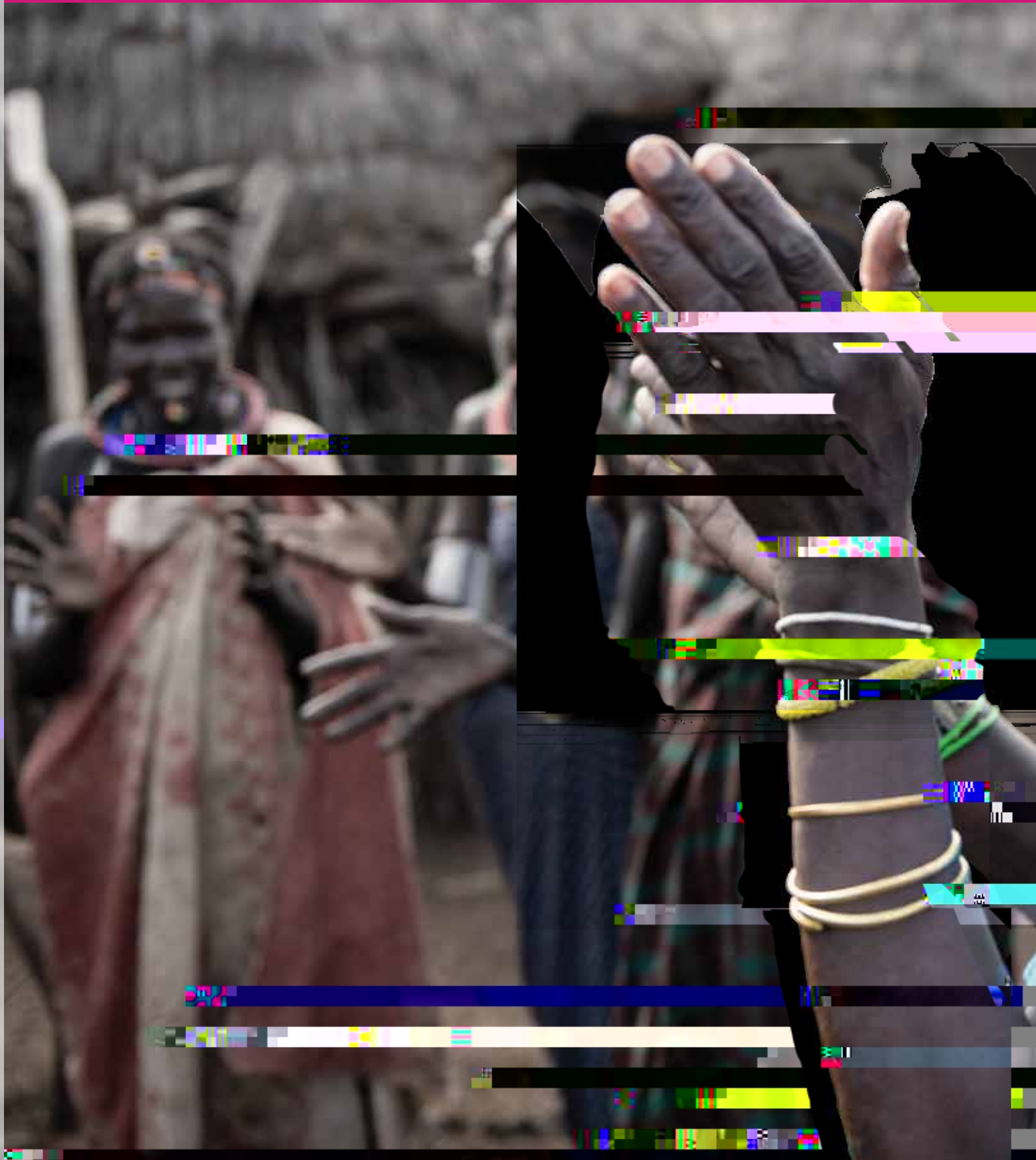

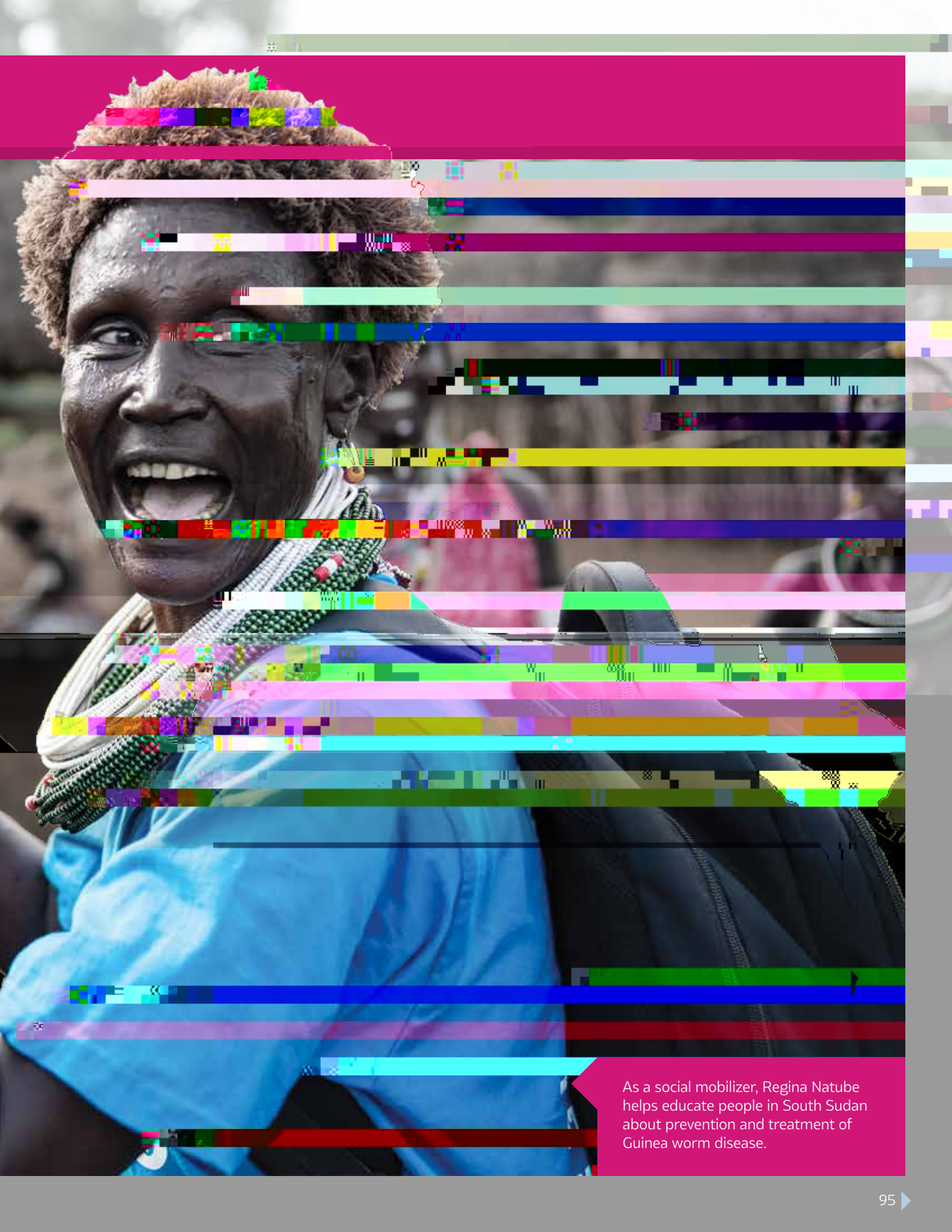

As a social mobilizer, Regina Natube helps educate people in South Sudan about prevention and treatment of Guinea worm disease.



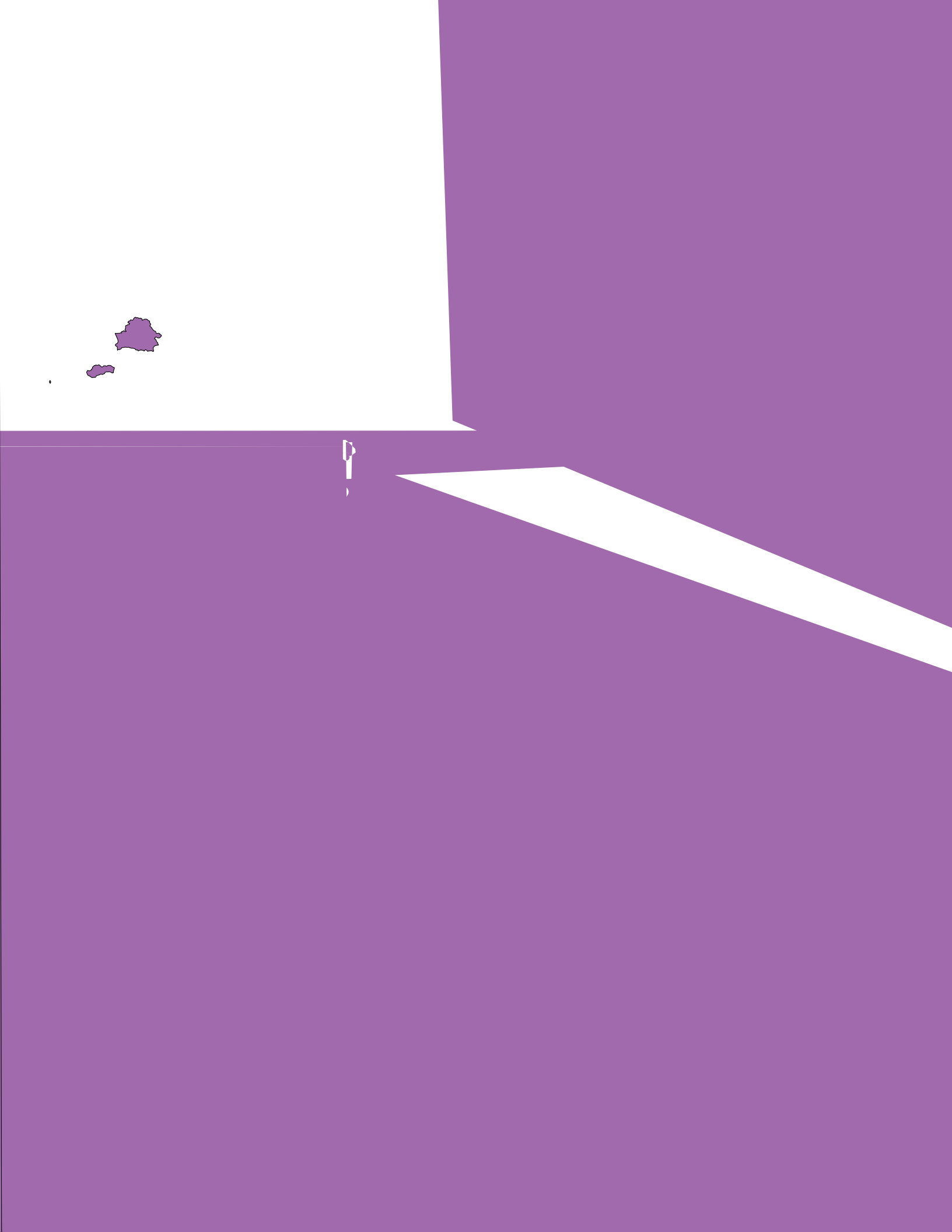

SENIOR STAFF

Peace Programs

Hrair Balian, J.D.
Director, Conflict Resolution
Program

David J. Carroll, Ph.D.
Director, Democracy Program

Yawei Liu, Ph.D.
Director, China Program

Laura Neuman, J.D.
Director, Global Access to
Information Program

**Laura M. Olson, LL.M., J.D.,
M.A.**
Director, Human Rights Program

Cross-Program

**P. Craig Withers Jr.,
M.H.A., M.B.A.**
Senior Director, International
Program Support

Health Programs

Dean G. Sienko, M.D., M.S.
Vice President, Health Programs

Stephen B. Blount, M.D., M.P.H.
Director, Special Health Projects

Eve H. Byrd, M.S.N., M.P.H.
Director, Mental Health Program

Kelly Callahan, M.P.H.
Director, Trachoma Control
Program

INTERNATIONAL TASK FORCE FOR DISEASE ERADICATION

FRIENDS OF THE INTER-AMERICAN DEMOCRATIC CHARTER

Chaired by former First Lady Rosalynn Carter, the Mental Health Task Force focuses on mental health policy issues. It develops initiatives



Carolyn Donnelly
Managing Director, Marketing and
Strategic Priorities
CIBC Private Wealth Management

Michael S. Donnelly
Atlanta Regional President
Wells Fargo of Georgia

Michael P. Doss
President and Chief Executive
Officer
Graphic Packaging Holding
Company

Karen I. Duckett
Owner and CEO
Duckett Design Group

Lisa A. Dunavin
Managing Principal
Cresa

M. Michael Egan
Senior Partner
Owen, Gleaton, Egan, Jones &
Sweeney

Jimmy Etheredge
Senior Managing Director
Accenture

Joseph W. Evans
Vice Chairman
Cadence Bancorporation

Michael P. Fahey
Partner
PricewaterhouseCoopers

Hon. R. Keegan Federal Jr.
Founder and Senior Partner
The Federal Firm

Henry David “Hank” Fellows Jr.
Partner
Fellows LaBriola

R. Fenton-May, Ph.D.
President and CEO
CarrierWeb

Christian Fischer
President and CEO
Georgia-Pacific

Kevin D. Fitzpatrick Jr.
Attorney
DeLong, Caldwell, Bridgers,
Fitzpatrick, & Benjamin

Pegi Follachio
Follachio & Associates

Wesley A. French
Managing Director
United Capital Financial Advisors

Patricia A. Fritz
Vice President of Corporate Affairs
UCB

Mary Ellen Garrett
Senior Vice President, Investments
The Garrett Group/Merrill Lynch

Praveen Ghanta
Founder
HiddenLevers

Taylor Glover
President and CEO
Turner Enterprises

Kevin Greiner
President and Chief
Executive Officer
Gas South

Bruce C. Gunter
Civitas Housing Group

Julie Haley
CEO and Co-Founder
Edge Solutions

Nancy D. Halwig
Senior Vice President,
Middle Market
BBVA

Maryanne Q. Hancock
Chief Executive Officer
Y Analytics

Hubert L. “Herky” Harris Jr.

Thomas J. Harrold Jr.
Member
Miller & Martin

Ellen Weaver Hartman
Hartman Public Relations

David B. Hartnett
Chief Economic
Development Officer
Metro Atlanta Chamber

Greg K. Hecht
Partner
Hecht Walker

Babette Henagan
Managing Partner
Linx Partners

Glenn P. Hendrix
Chairman
Arnall, Golden, Gregory

Gary M. Henschen, M.D.

Tom Hensley
President
Fieldale Farms Corporation

Jeff Hilimire
CEO
Dragon Army

John R. Holder
Chairman and Chief Executive
Officer
Holder Properties

Philip E. Holladay Jr.
Partner
King & Spalding

Lynne F. Homrich
Founding Executive
Chairwoman and CEO
League of Change Institute

Bob Hope
President
Hope-Beckham

Susan Hrib
Co-Founder and CEO
Atlanta Music Fund

Travis D. Hughes
Founder and Broker in Charge
Hughes Investment Partners

Farley A. Hunter
F. A. Hunter & Associates

Christine Hurtsellers
Chief Executive Officer
Voya Investment Management

Henna Inam
CEO
Transformational Leadership

Sara Irvani
CEO
Okabashi Brands

Mitchell B. Jacoby
Senior Vice President
The Jacoby Group

George H. Johnson
President
George H. Johnson Properties

Stanley S. Jones
Partner
Nelson Mullins Riley &
Scarborough

Paul Q. Judge, Ph.D.
Founder
Judge Ventures

Nancy Juneau
CEO
Juneau Construction

Murad Karimi
Founder and CEO
Mosaic Management

Katharine Kelley
President and CEO
Green Street Properties

Jay Kelly
Director
Jay Kelly Interactive Design

Michael J. Kelly
David Kirkpatrick
Vice President
IMG College Licensing

Linda A. Klein
Senior Managing Shareholder
Baker, Donelson, Bearman,
Caldwell & Berkowitz

Kerry W. Kohnen
Sr. Vice President of Payer and
Population Health Strategies
SCL Health

Sue Kolloru Barger
VP of Corporate Strategy
Delta Air Lines

Wendy W. Kopp
Senior Vice President
Capital Group

James B. Langhria
Co-Founder and CEO
Atlanta Music Fund

Mitchell J. Kell
StephjDockey(S

SCL Health

Mosaic ManagementW -.stdg

C. David Moody Jr.
President and CEO

The Carter Center is governed by its Board of Trustees, which oversees the Center's assets and advances its objectives and goals.

Jason Carter

Chair
The Carter Center
Partner
Bondurant, Mixson &
Elmore, LLP

Kathryn E. Cade

Vice Chair
The Carter Center
Co-chair
Rosalynn Carter Institute
for Caregiving



Wendell S. Reilly
Managing Partner
Grapevine Partners

Marjorie M. Scardino
Chairman
London School of Hygiene and
Tropical Medicine

Justice Leah Ward Sears
Partner
Smith, Gambrell & Russell

D. Douglas Shipman
President and CEO
Woodruff Arts Center

Hugo X. Shong
Founding General Partner
IDG Capital Partners

Claire E. Sterk, Ph.D.
President
Emory University

Chilton D. Varner
Partner

K1 1 .01 Tw 0 -1.114 Td(Partner)T0II-1.1,9e0.0224i, Ph.D.Partner
K1C01 6.0224i, 7Yi1t Tw 0do7Yi1t15 ua a c5 r92a7 CTw 0 -1.11ughn,0 -D.(Partner)Tj0.025 Toe0.0224i, Ph.D.



Two children run across the desert near a camp for displaced persons in Mali.



One Copenhill
453 Freedom Parkway
Atlanta, Georgia 30307
(404) 420-5100
www.cartercenter.org